









Perthshire **OPEN** Studios

5 - 13 SEPTEMBER 2026

A guide to finding original artwork, demonstrations, quirky venues, talented artists and makers all over Perthshire, waiting to welcome you.

PERTSHIREOPENSTUDIOS.COM



DON'T MISS
THE SHOWCASE
EXHIBITION AT
THE BIELD, PH1 1PY
29 AUG-13 SEPT
MORE DETAILS
INSIDE

OPEN STUDIOS SHOWCASE EXHIBITION

Our Open Studios Showcase set in the Barn Gallery, in the beautifully landscaped grounds of the Bield, will include work from most of this year's open studios, providing a single site where you can view examples of artwork before visiting the artists' studios. Many visitors find it helpful to visit before deciding which venues to visit during our nine day event. We're incredibly proud of our Showcase exhibition, it's well worth a visit, to enjoy the art on display and the opportunity to visit the amazing grounds of the Bield.

We have three 'artists in residence' who will welcome visitors and will be delighted to answer questions about their work and practice. We will also have other artists on shift whose work is likely to be displayed somewhere in the Barn Gallery, do talk to them about their art too...



Diana of Diana King Jewellery is returning to the Bield this year as our experienced artist in residence and a veteran of Perthshire Open Studios, having enjoyed her previous stints, chatting to visitors, exhibiting her wonderful Sterling silver and resin pieces. Diana always manages to design something new for each exhibition, we're looking forward to seeing what it is this year.

Our 2nd artist in residence, Jo Perkins, is new to the Bield and to Perthshire Open Studios. Jo is a painter and art educator based in rural Perthshire, whose practice centres on colour, its relationships, its expressive power, and its capacity to unlock something in the people who study it. Her paintings are characterised by luminous, layered colour and energetic mark-making, working primarily in acrylics across landscape and floral subjects.



Our 3rd artist in residence is Kerri Watson of K Laverock Textile Art, again new to both the Bield and Perthshire Open Studios. Kerri creates unique wet and needle felted art using locally sourced, sustainable and ethically produced wool. She handcrafts a range of sculptures, pictures, wall hangings and jewellery inspired by wildlife, nature and the beautiful Scottish landscapes of home.

Do pop along and meet these talented individuals and enjoy all of the wonderful art on display.

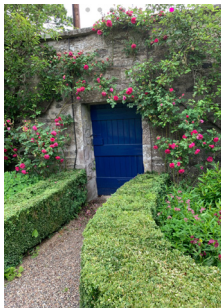

The Barn Gallery, The Bield at Blackruthven, Tibbermore, PH1 1PY
Open daily - 29 August – 13 September - 10am to 5pm
///warned.prone.second
Tel: 01738 583238
bieldatblackruthven.org.uk

WELCOME TO PERTSHIRE OPEN STUDIOS 2026

This annual nine-day event has become a fixture in many a visitors calendar. A chance to visit artists in their creative spaces across the stunning landscape that is Perthshire. Whether you've visited before or this is your first time, you'll meet artists who are new to the event and some who have been involved since the inception of Perthshire Open Studios 19 years ago. Hours of creative activity, developing skills and techniques have gone into the work you will see. Your visit will be greatly appreciated and makes all that effort worthwhile.

This year we again have seven routes across Perthshire, so how to choose which venues to visit given there's so much choice? Our brochure provides a detailed directory with indicative maps from which you can locate artists or media in a specific area. This year we've added some recommendations as to other places to visit and more importantly places you can stop on the way and grab something to eat or drink. Our recommendations are based on personal experience, so we hope you enjoy!



We have a pdf version of the brochure on our website so you can download it and have it on your device when you are on the go even in the most remote parts of Perthshire. Our website holds a more detailed directory of artists taking part in the open studios event, you can search by artist, media or location or route. The online maps allow you to zoom in to see building locations.

If you'd like a preview of artists work you can do so at either the Summer Show or the Showcase exhibition. A huge thank you to all the volunteers involved in making this event happen. Thank you to our suppliers and sponsors for their help in achieving our aims. To the artists for being brave and willing to display their work and workspaces. Finally, to the visitors, we hope you find your visits, enjoyable, inspiring and memorable!

The POS Team

We have facilities icons on each of the listings and here's a list of all of the icons with a description.

 Parking

 Disabled Access

 Cards Accepted

 Commissions Accepted

 Refreshments Available

 Groups Welcome

 Demo's/Tours

 Guide dogs welcome

 Toilet Facilities

 Disabled Parking

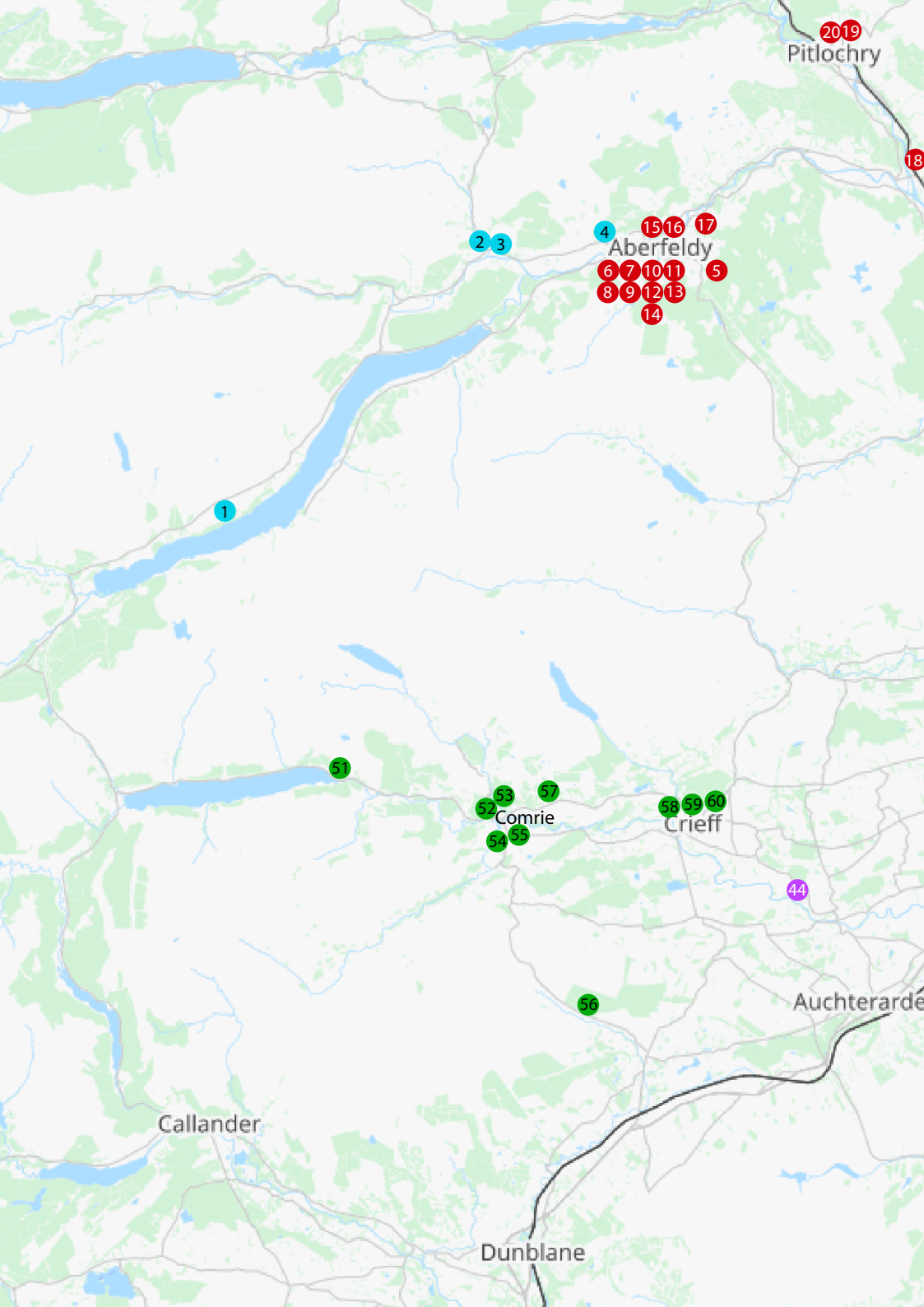

Pitlochry

Aberfeldy

Comrie

Crieff

Auchterarder

Callander

Dunblane

2019

18

4

15

16

17

6

7

10

11

5

8

9

12

13

14

1

2

3

51

52

53

57

54

55

58

59

60

56

44

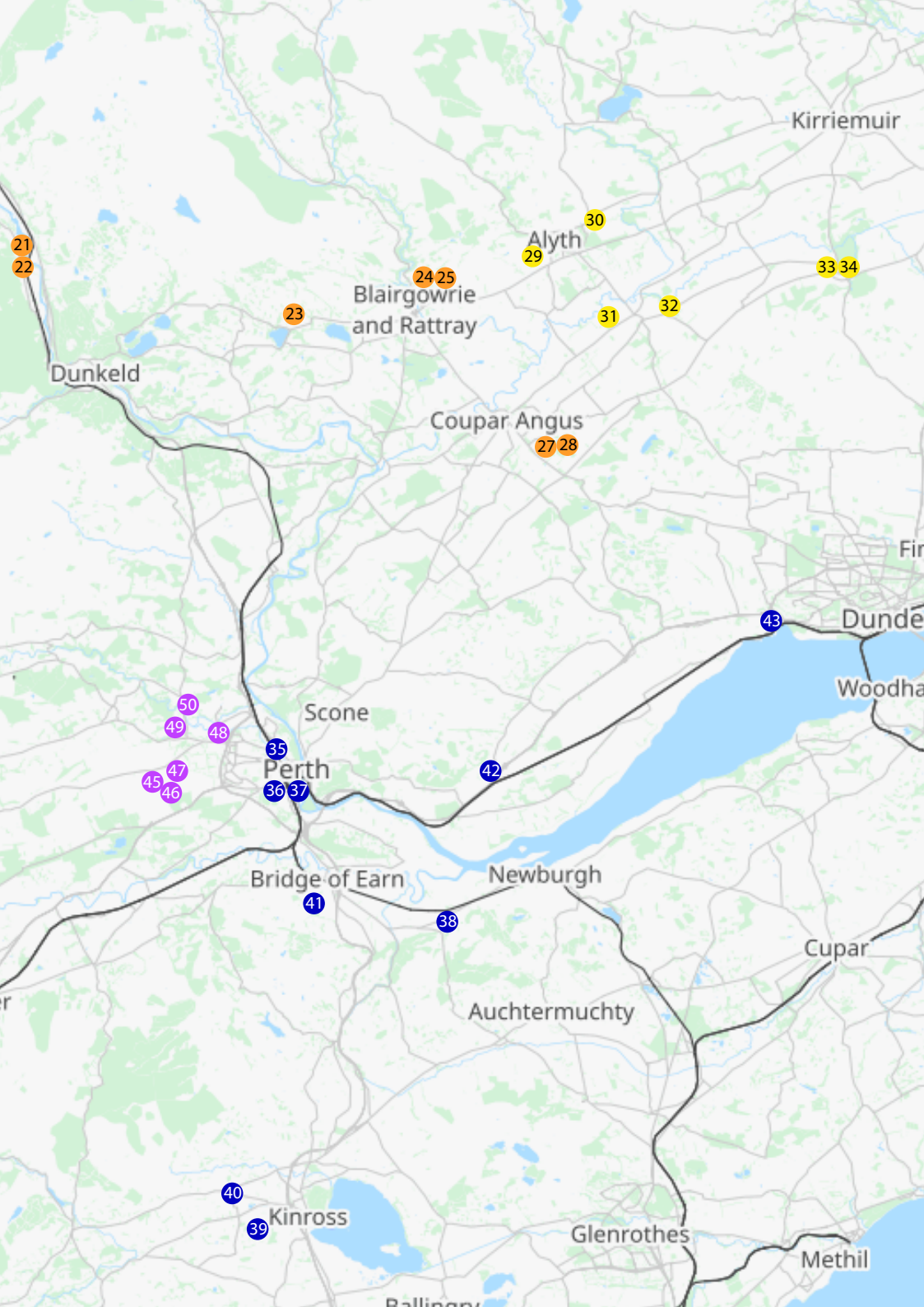



- 1** Georgia Crook

2 Keltneyburn Smithy Gallery
- 3** Breagha Glass

4 Maryann Ryves

Turquoise Route – Places to visit or eat / drink



Drive through Fortingall, where you can stop and see the Yew tree and enjoy the newly refurbished Hotel. For more of a diversion the Glen Lyon Tea Room is half way up what's been described as the prettiest glen in Scotland. There's Karelia House and Highland Safari's which both offer refreshments between Keltneyburn (venues 2&3) Weem (Venue 4).

1 Georgia Crook

Sculpture



The Mill House, Tombreck,
A827, Lawers,
Aberfeldy, PH15 2PB
[///vans.blacked.talkers](http://vans.blacked.talkers)

07786 085833
georgiacrook83@gmail.com
 crookgeorgia/
 georgiacrookarts
 georgiacrook.co.uk

Georgia uses mainly sculptural and traditional craft techniques to interpret landscape. Her primary material is paper. She creates work for specific interpretive projects, exhibitions and for individuals. She is interested in the processes which create form and developing ways to support environmental conservation.

From Aberfeldy on the A827 on the north side of Loch Tay. A mile past Lawers village, Tombreck and the Big Shed are signposted with a track to the left, going downhill towards the farm courtyard. Signage will point to the studio.



Sat	Sun	Mon	Tue	Wed	Thu	Fri	Sat	Sun
10-17	10-17	10-17	10-17	Closed	Closed	Closed	Closed	Closed

2 Keltneyburn Smithy Gallery

Sculpture



Keltneyburn Smithy Gallery,
Keltneyburn,
Aberfeldy, PH15 2LF
[///worth.among.shrugging](#)

01887 830267
info@ironfairy.co.uk

keltneyburnsmithygallery
ironfairy.co.uk

We welcome you to visit our Gallery at Keltneyburn Smithy where we make, display & sell our unique metal sculptures. We love to make sculptures from recycled scrap parts & steel, that often portray the natural world, wildlife & animals, often with a touch of humour. Many of our sculptures are suitable for the garden but we also make smaller intricate pieces for indoors.

Follow B846 from Aberfeldy for 5 miles, take left at Coshieville towards Fortingall / Glen Lyon, on entering the Hamlet of Keltneyburn you will see signs the Gallery on the left.



Sat	Sun	Mon	Tue	Wed	Thu	Fri	Sat	Sun
10-17	10-17	10-17	10-17	10-17	10-17	10-17	10-17	10-16

3 Breagha Glass

Glass



The Lade House,
Old Keltneyburn Mill,
Aberfeldy, PH15 2LF
[///finger.novelist.digested](#)

01887 830620
lynn@breaghglass.com

breagha-glass
breaghglass.com

Mountains, Mist and Myth hug Scotland's Highlands and Islands in all seasons and inspired this year's Breagha Glass designs. Rugged crags shrouded in dense cloud stir stories, legend and spiritual senses.

7 miles from Aberfeldy on B846, left turn at Coshieville towards Fortingall, & sharp left at Keltneyburn monument.



Sat	Sun	Mon	Tue	Wed	Thu	Fri	Sat	Sun
10-17	10-17	10-17	10-17	10-17	10-17	10-17	10-17	10-16

4 Maryann Ryves

Painting

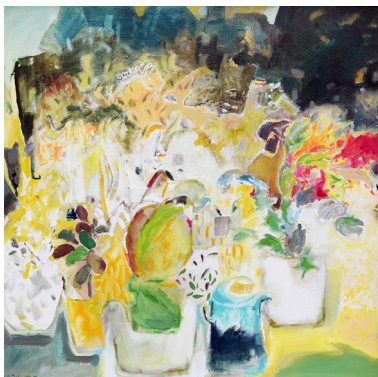

The Old Manse,
Weem,
Aberfeldy, PH15 2LD
[///diets.factor.reckoned](#)

07899 941476
maryannryves@gmail.com
 maryannryves

maryannryves.com

I paint in oils, referring to sketches and images that I can get inspiration from. I often work on 4 or 5 paintings at a time and like to develop ideas and images freely. Mark making and colour have always been important to produce landscapes and still lives of varying size. My work is contemporary in style, and continually developing.

Coming from Aberfeldy, follow the B846 over Wades Bridge, along Poplar Avenue, following the road as it turns left at the Ailean Chraggan Hotel. The Old Manse is the second drive on the right which goes around the field to the house.



Sat	Sun	Mon	Tue	Wed	Thu	Fri	Sat	Sun
10-17	10-17	Closed	Closed	Closed	Closed	10-17	10-17	10-17

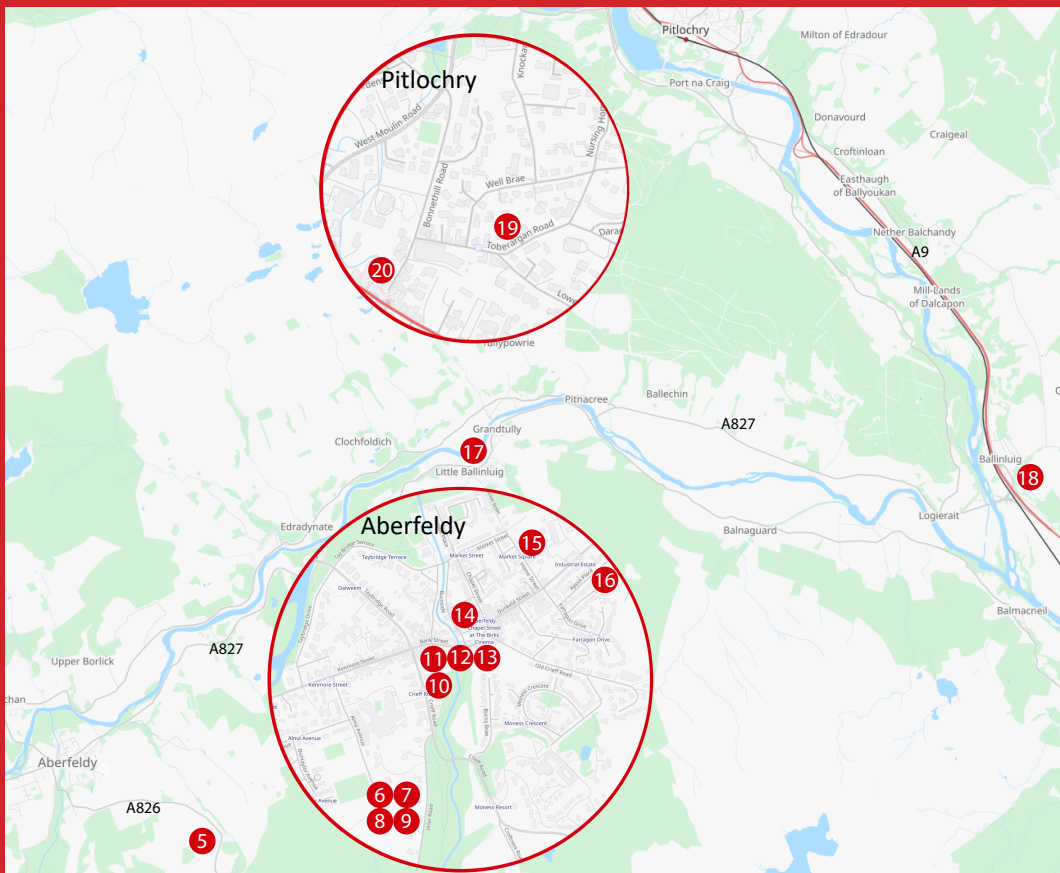

- | | |
|--|---|
| 5 Rainbows and Brown String | 13 Rochelle McConnachie @ Artisanand |
| 6 Christine Macintyre @ Baldeirie | 14 ANGUS ROSS furniture studio |
| 7 Helen Webb @ Baldeirie | 15 Kins Furniture |
| 8 Jane Carmichael @ Baldeirie | 16 Andrew Paterson |
| 9 Cathy Wagstaff @ Baldeirie | 17 Emma Sophie Art |
| 10 The Yellow House Art Classes | 18 Angus Clyne Woodturning |
| 11 Angela Thomson @ Artisanand | 19 Helen Chalmers |
| 12 Catriona Studio @ Artisanand | 20 The Perthshire Gallery |

Red Route – Places to visit or eat / drink

There's food or coffee at Errichel beside venue 5, In Aberfeldy there are so many choices we recommend the Cow & Parrot or the Watermill café. If you're seeking exercise there's the Birks of Aberfeldy. In Grandtully there's the Inn on the Tay or Ballintaggert's Grandtully Hotel. In Pitlochry again there are many choices but a favourite is the Calluna Café.

5 Rainbows and Brown String

Mixed Media



Beannachd,

Errichel,

Aberfeldy, PH15 2EL

///[digitally.perfect.hinted](#)

07808 504225

heather@rainbowsandbrownstring.com



[rainbowsandbrownstring](https://www.facebook.com/rainbowsandbrownstring)

rainbowsandbrownstring.com

I am a photographer and textile artist. My passions come together in my mixed media art. My work is inspired by the natural world, the family farm, and tropical trips, with a desire to re-use materials wherever possible. I live on Errichel Farm, with the Thyme Deli and Bistro just next door.

Errichel Farm is just 5 mins drive south of Aberfeldy on the Crieff Road / A826.



Sat	Sun	Mon	Tue	Wed	Thu	Fri	Sat	Sun
10-17	10-17	10-17	10-17	Closed	Closed	10-17	10-17	10-17

6 Christine Macintyre @ Baldeirie

Textiles



Baldeirie,

Urlar Road,

Aberfeldy, PH15 2ET

///[courts.archive.talkers](#)

07763 967643

christine@tin-house.co.uk



tin-house.com

I am a Textile Artist working from a home studio in Aberfeldy. I love the layering of our landscape and the juxtaposition of colour and texture. Using hand dyed semi translucent fabrics enables me to give an impression of what I see and the simple stitching gives definition and adds texture.

From the traffic lights go uphill on Crieff Rd, turn right before the metal deer, up Urlar Rd. Its the blue house on the right.



Sat	Sun	Mon	Tue	Wed	Thu	Fri	Sat	Sun
10-17	10-17	10-17	10-17	10-17	10-17	10-17	10-17	10-17

7 Helen Webb @ Baldeirie

Ceramics



Baldeirie,

Urlar Road,

Aberfeldy, PH15 2ET

///[courts.archive.talkers](#)

07896 030359

hswebb100@gmail.com

Decorative and useful earthenware ceramics, hand built using a range of techniques including coiling, slabs, sculpture and moulding. I often use natural materials such as leaves, flowers and grasses for imprinting designs when decorating the wares. An electric kiln is used for all firings.

From the traffic lights go uphill on Crieff Rd, turn right before the metal deer, up Urlar Rd. Its the blue house on the right.



Sat	Sun	Mon	Tue	Wed	Thu	Fri	Sat	Sun
10-17	10-17	10-17	10-17	10-17	10-17	10-17	10-17	10-17



Baldeirie,
 Urlar Road,
 Aberfeldy, PH15 2ET
[///courts.archive.talkers](http://courts.archive.talkers)

07821 729905
jancolc@yahoo.co.uk
 @jancolc
 Infinite-Art
carmichaelart.lettsart.com

Bold, colourful, uplifting paintings. A new local Artist exploring art and creativity in retirement . Incorporating Acrylics ,pastels and pencil work. You can browse my collection of paintings and greeting cards.

From the traffic lights go uphill on Crieff Rd, turn right before the metal deer, up Urlar Rd. Its the blue house on the right.



Sat	Sun	Mon	Tue	Wed	Thu	Fri	Sat	Sun
10-17	10-17	10-17	10-17	10-17	10-17	10-17	10-17	10-17



Baldeirie,
 Urlar Road,
 Aberfeldy, PH15 2FL
[///courts.archive.talkers](http://courts.archive.talkers)

07468 584689
hello@cathywagstaff.com
 @cathy_wagstaff_art/
 cathywagstaffart
cathywagstaff.com

My paintings have been described as “atmospheric”, “uplifting” and “full of energy” . I’m inspired by the luminous light and expansive sky of Perthshire and the West Coast where I used to live. You’re invited to slow down, exhale and browse my landscape paintings, greeting cards and peek into my sketchbooks in a relaxed atmosphere.

From the traffic lights go uphill on Crieff Rd, turn right before the metal deer, up Urlar Rd. Its the blue house on the right.



Sat	Sun	Mon	Tue	Wed	Thu	Fri	Sat	Sun
10-17	10-17	10-17	10-17	10-17	10-17	10-17	10-17	10-17

Perthshire OPEN Studios

Artists in residence at the Bield



K Laverock Textile Art



Jo Perkins Art

Diana King Jewellery



Lesser Hall, Aberfeldy Town Hall,
2 Crieff Rd
Aberfeldy, PH15 2BJ

07718 903702
mattstorstein@gmail.com
@yellowhouseartclass/

///limiting.nozzles.hack

theyellowhouseart.com

As part of the Open Studios programme, this exhibition brings together the work of twenty artists from Studio Practice' a class centred on individual exploration supported by mentoring and group dialogue.

While each artist develops their own distinct practice, the shared environment encourages experimentation, exchange, and the growth of a personal voice.



The exhibition reflects a rich variety of styles and ideas, ranging from abstract to figurative and landscape, offering visitors an engaging snapshot of work shaped by both independence and community.

Several of the artists will be present throughout the exhibition, offering a chance to meet them and gain insight into their processes.



Visitors are warmly invited to spend time in the space- coffee and tea will be available, and the venue is fully accessible. There will be an opening event on Friday 11th 14.00 to 17.00

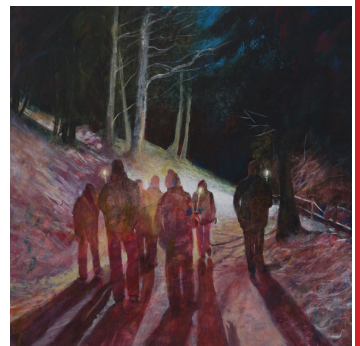
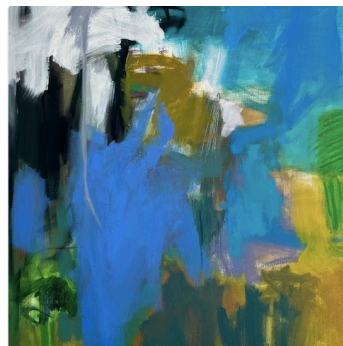
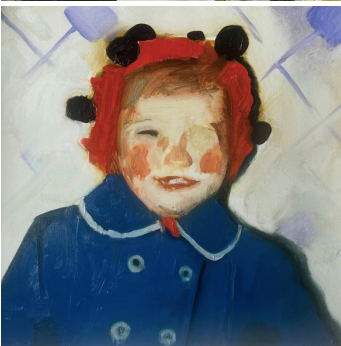

At the traffic lights crossing Kenmore St, Bank St, Taybridge Rd and Crieff Rd, head up Crieff Road. The entrance to the Town Hall car park is just between the Fire Station and the Town Hall itself. The Lesser Hall is towards the back.



Sat	Sun	Mon	Tue	Wed	Thu	Fri	Sat	Sun
closed	closed	closed	closed	closed	closed	10-17	10-17	10-17

ARTISAN



13-15 Bank St, Aberfeldy, PH15 2BB | [///homeward.blindfold.rooks](http://homeward.blindfold.rooks) | artisanand.co.uk
angela@artisanand.co.uk | 07703 733230 |  artisan.and |  artisanand
Open: Thursday - Monday 11am until 4pm | Tues & Wed by appointment

14 ANGUS ROSS furniture studio and workshop

Wood

Burnside,
Aberfeldy
PH15 2AU

01887 829857
lorna@angusross.co.uk
angusrossltd
angusross
angusross.co.uk

[///span.conquest.requiring](#)

Award winning designer Angus Ross transforms local trees into exquisite furniture.

He co-owns and sustainably manages a remarkable ancient bluebell wood on the banks of the River Tay. The characterful timber led to his signature technique of steam-bending, and he is best known for delightfully functioning furniture with a sense of movement and flow.

His team of exceptional furniture makers combine the ancient technique of steam-bending with traditional cabinet-making and contemporary digital cutting.

From The Square in Aberfeldy, take the lane away from Fikka, Locus Centre and Tourist Info, past Garage. At T junction turn right into Burnside, we are then on the right hand side.

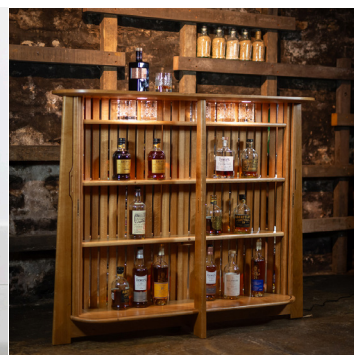

Sat	Sun	Mon	Tue	Wed	Thu	Fri	Sat	Sun
10-16	10-16	10-16	10-16	10-16	10-16	10-16	10-16	10-16

15 Kins Furniture

Wood



5 Fishers Way,
Aberfeldy,
PH15 2FR
[///profited.breed.resides](#)

07796 991031
pete@kinsfurniture.co.uk
kinsfurniture
Etsy kinsfurniture
kinsfurniture.co.uk

Kins Furniture designs and creates contemporary furniture. Peter has mastered both traditional and modern techniques, utilising hardwoods, birch ply, laminates and veneers. This enables him to utilise the best approach for your piece of furniture, whether built-in or freestanding.

Turn off Dunkeld Rd, A827 into Home St, turn into the lane opposite the Catholic Church and look for the Open Studios signage.



Sat	Sun	Mon	Tue	Wed	Thu	Fri	Sat	Sun
11-16	11-16	10-16	10-16	10-16	10-16	10-16	11-16	11-16



Nab Cottage ,
21 Toberargan Road,
Pitlochry, PH16 5HG

[///paintings.landings.wasp](http://paintings.landings.wasp)

07815 000761
hello@helenchalmers.co.uk
@helenjewellery/
helenjewelleryglass
helenchalmers.co.uk

Helen and her partner use both Murano and recycled bottle glass (especially Whisky bottles!) to create glass beads and pieces of jewellery in their home workshop in Pitlochry. Helen specialises in the use of hot glass and other materials created in an oxygen/propane mix flame, known as lampworking.

There is limited parking available on the driveway or at the foot of Tom-Na-Moan Road, a short walk away.



Sat	Sun	Mon	Tue	Wed	Thu	Fri	Sat	Sun
10-16	10-16	10-16	10-16	10-16	10-16	10-16	10-16	10-16

PERTSHIRE OPEN STUDIOS SUMMER SHOW 2026 27 JUNE TO 12 JULY



Diana King Jewellery



Jane Drysdale



Hazel Ferrie



Lorna Radbourne

SUMMER OF ART
CIVIC HALL, 2 HIGH ST, PERTH
10AM UNTIL 5PM, FREE ENTRY

**YOU CAN
PICK UP YOUR
OPEN STUDIOS
BROCHURE
TOO!**

perthshireopenstudios.com

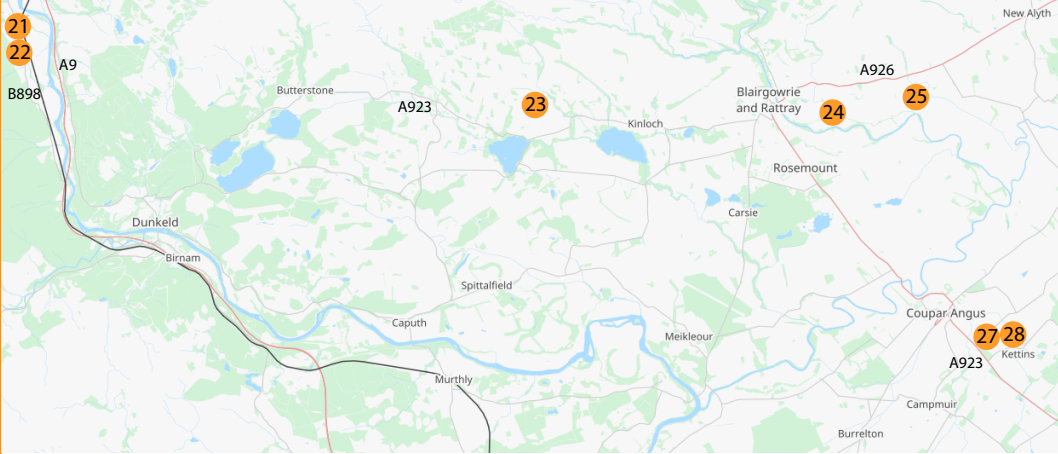

- 21 Karin Borland
- 22 The Hunter Press, Elrick Studio
- 23 Easter Logie Studio
- 24 Tea with Jud
- 25 The Barn at Mains of Rattray
- 27 Adam Stone Furniture Workshop
- 28 David Mackenzie

Orange Route – Places to visit or eat / drink

We recommend either the Taybank Hotel or the very special Arran Bakery in Dunkeld, try out the lamination in those croissants. To work off those stops the Cathedral walks are lovely along the riverbank. In Blairgowrie there's the Dalmore Inn or the Church Bar with its Tapas.

Showcase exhibition
29 August to 13 September
Barn Gallery, The Bield, Blackruthven
Open 10-5pm, Free Entry



Lorne Cottage
 B898,
 Dalguise, PH8 0JX
[///keyboards.silk.evolution](http://keyboards.silk.evolution)

07989 432963
 hello@karinborlandart.com
 @karin_borland_art/
 karinborlandart
 karinborlandart.com

Come and visit my studio in a burnside garden. I paint atmospheric landscapes filled with trees, water with an emphasis on striking light. Figures, wild swimmers and fishermen often appear in my work. A small selection of textile gifts, including notebooks and bags, will also be available.

Follow my orange signs and arrows from the A9 (northbound) onto the B898 for Dalguise, or from Logierait Bridge (A827) onto the B898 southbound. Car parking will also be signposted.

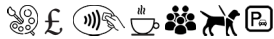

Sat	Sun	Mon	Tue	Wed	Thu	Fri	Sat	Sun
10-17	10-17	10-17	10-17	10-17	10-17	10-17	10-17	10-17

KAT 'N' KAT



MADE IN DUNKELD

JEWELLERY - TEXTILES - WOOD - CERAMICS - CARDS - PRINTS



VISIT OUR WORKSHOP / SHOP -
 THE AULD SMIDDY
 ST NINIANS WYND
 DUNKELD

katkatcreates@gmail.com [f](https://www.facebook.com/katkatdunkeld) [i](https://www.instagram.com/katkatdunkeld) katkatdunkeld

22 The Hunter Press, Elrick Studio

Printing



Elrick Cottage,
Dalguise,
PH8 0JX
[///acids.chill.assist](http://acids.chill.assist)

07763 724446
info@thehunterpress.co.uk
 thehunterpress/
 thehunterpress
 thehunterpress.co.uk

The Hunter Press is the studio of Letterpress Printer and Cyanotype Artist Lyndsey Davidson. Working on vintage presses, she produces Letterpress and Foil prints that blend contemporary design with traditional and modern techniques, her Cyanotype work uses botanical pigments and the near landscape.

Head north/south on the A9 towards Dunkeld. Just past Dunkeld, take the exit toward Dalguise/B898. Continue along the B898, following scenic country roads until you reach Dalguise, where the cottage is located.



Sat	Sun	Mon	Tue	Wed	Thu	Fri	Sat	Sun
11-15	11-15	By Appt	10-16	By Appt	10-16	10-16	11-15	11-15

23 Easter Logie Studio

Painting



Easter Logie,
Blairgowrie,
PH10 6SL
[///raven.invent.frog](http://raven.invent.frog)

07748 304488
hazelferrie@sky.com
 easterlogieanddelvinestudios
 Easter-Logie-Art-Studio

A long-established group of painters sharing a passion for art, we've been part of Open Studios since its inception. We offer original works in oil, acrylic, watercolour and mixed media, plus prints and cards. Visit us to see us at work - we look forward to sharing our creative space with you.

From Blairgowrie take A923 Dunkeld Road. Drive through Kinloch Village and past Kinloch House Hotel. Take the next lane to the right, beside the white cottage on the bend. Follow signs for POS and Easter Logie. 10 minutes drive from Blairgowrie.

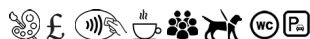

Sat	Sun	Mon	Tue	Wed	Thu	Fri	Sat	Sun
10-16	10-16	10-16	10-16	10-16	10-16	10-16	10-16	10-16

24 Tea with Jud

Ceramics



8 Ashgrove Cottages,
Ratray,
Blairgowrie, PH10 7EX
[///uncouth.dishes.spinners](http://uncouth.dishes.spinners)

07743 217734
jud@teawithjud.com
 teawithjud
 teawithjud/
 teawithjud.com/

Jud Pollock is the potter behind, Tea with Jud. She specialises in finely thrown tableware. Tea with Jud pottery is always cheery in a range of bright bold colours, inspired by nature, colour and pattern.

Approximately 1 mile from Blairgowrie. Parking is limited, but there are several spots nearby to park for a short period of time.



Sat	Sun	Mon	Tue	Wed	Thu	Fri	Sat	Sun
10-16	10-16	10-16	10-16	12-16	CLOSED	10-16	10-16	10-16

25 The Barn at Mains of Rattray

Group

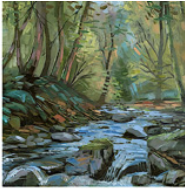

The Barn at Mains of Rattray,
Rattray,
Blairgowrie, PH10 7HH
[///await.cape.hazel](http://await.cape.hazel)

07506 202785
rakubyk@gmail.com
@ rakubyk/
rakubyk.co.uk

Exhibiting the work of four makers. Kristine Blackburn - alternative fired ceramics and textiles, Ellie Fiddes- fibre artist and ecoprinting, Stewart Graham - landscapes with oil and digital art, Liudmyla Kurta-Stehun - watercolour and acrylic artist.

A926 from Blairgowrie, signed on right, from Alyth, signed on left. Follow signs to venue parking.



Sat	Sun	Mon	Tue	Wed	Thu	Fri	Sat	Sun
10-17	10-17	Closed	Closed	Closed	10-17	10-17	10-17	10-15

27 Adam Stone Furniture Workshop

Wood



Greenburns Farm,
Kettins,
PH13 9HA
[///arrow.belief.victor](http://arrow.belief.victor)

07926 169870
hello@adamstonefurniture.co.uk
@ adamstonefurniture
adamstonefurniture
adamstonefurniture.co.uk

We design custom furniture tailored to your space and needs. Each piece is designed with you, built with care and precision to become a cherished, lasting part of your family's story for generations.

From Coupar Angus, head south on the A923 Dundee Rd, turn left to Ardler. We are the first farm on the left. Coming from the Forfar Rd A94 in Coupar Angus, turn right at lights past East of Scotland Country Store, then right at junction.



Sat	Sun	Mon	Tue	Wed	Thu	Fri	Sat	Sun
10-17	10-17	closed	closed	closed	9-17	9-17	10-17	10-17

28 David Mackenzie

Painting



Greenburns Farm,
Kettins,
PH13 9HA
[///arrow.belief.victor](http://arrow.belief.victor)

07766 770929
David.Mackenzie.Artist@gmail.com
DMackenzieWoodlandStudio

I'm a self-taught artist using layered, textured acrylics to capture the wildlife I know well. My years working with various animals, including big cats, at Edinburgh Zoo taught me to translate their texture, movement and essence onto canvas, capturing the beauty between power and vulnerability.

From Coupar Angus, head south on the A923 Dundee Rd, turn left to Ardler. We are the first farm on the left. Coming from the Forfar Rd A94 in Coupar Angus, turn right at lights past East of Scotland Country Store, then right at junction.



Sat	Sun	Mon	Tue	Wed	Thu	Fri	Sat	Sun
10-16	10-16	9-16	9-16	9-16	9-16	9-16	10-16	10-16

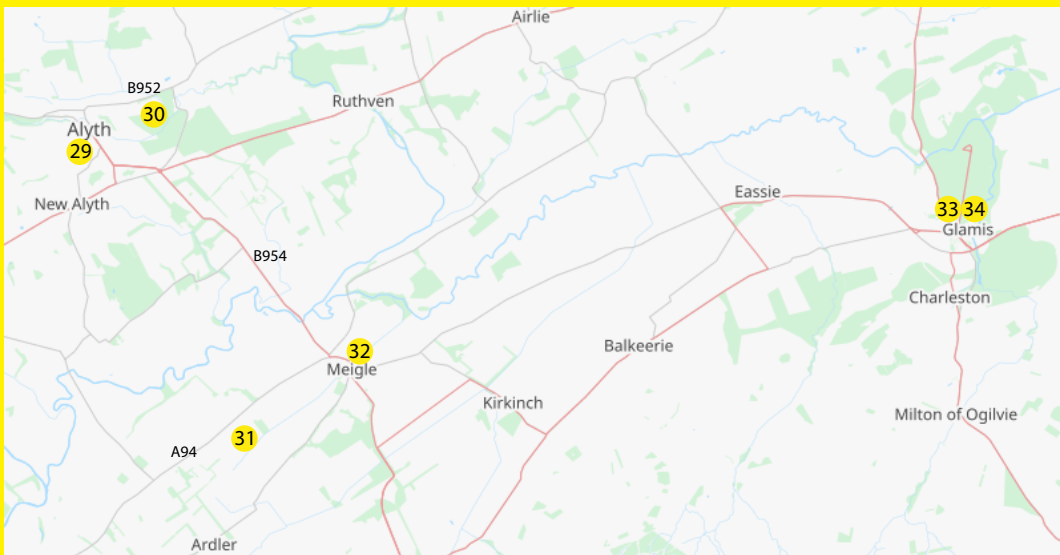

29 Momentum Pottery

30 Shona E Barr Art

31 Longleys Studio

32 The Barn at Mains of Rattray

33 Lesley Garside @ Glamis Gallery

34 Jonathan Mitchell @ Glamis Gallery

Yellow Route – Places to visit or eat / drink

In Alyth there is the Café in the Square to try. In Glamis, just along from venue 33/34 there's the Gin Bothy Experience or Glamis Castle. You could spend all day just make sure you fit in the venue's too!



**Check out our routes and venues,
in the brochure and on the website.
Where will you visit in September?**

**Jonathan Mitchell
Venue 34**



**Caroline Storer Design
Venue 48**



**Karin Borland
Venue 21**



Glamis Gallery & Studios

Situated in a row of historic cottages we showcase an eclectic mix of contemporary Scottish art & craft. We host exhibitions, artist's studios & workshop spaces.



Kirk Wynd, Glamis, Angus, DD8 1RT
Wed-Sun 11am-5pm Tel 07739 463594



Summer Show
27 June to 12 July
Civic Hall, 2 High St, Perth
Open 10-5pm, Free Entry

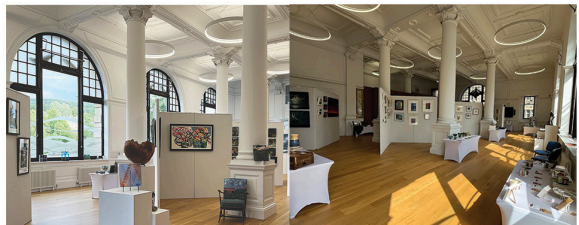

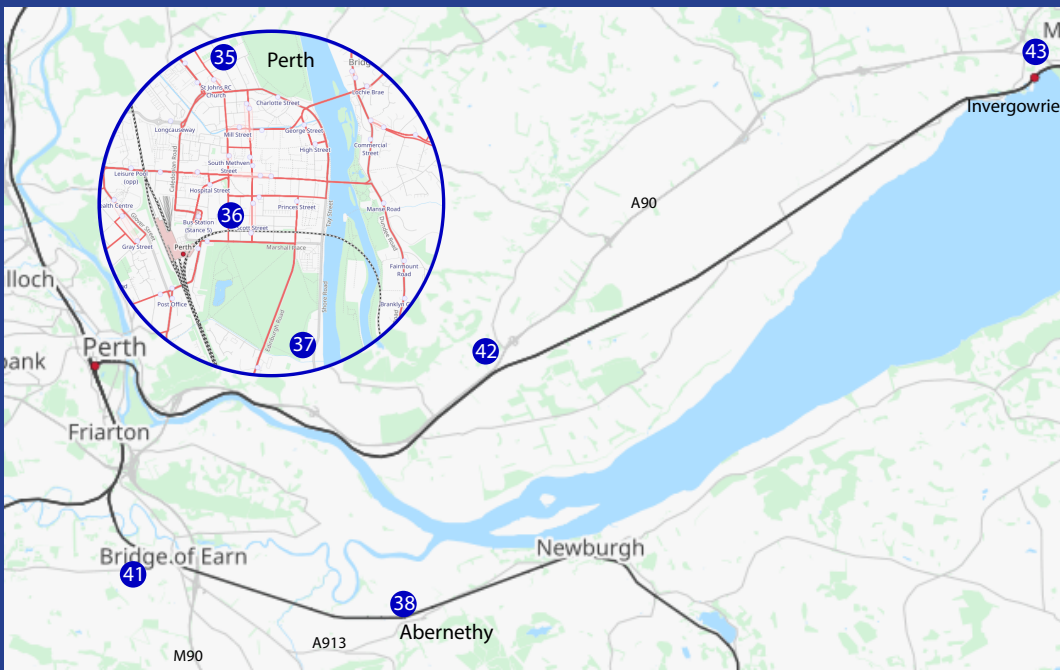

- 35** Alison Bowman
- 36** Sarah Axford
- 37** Lisa Earl Design
- 38** The Studio Abernethy
- 39** Morna Goldie Art
- 40** The Studio at Jansfield
- 41** Kilgraston Farm Flowers
- 42** Escape Textile Art
- 43** Liz Dulley Studio

Perth City Centre offers a cornucopia of places, we recommend the Black Watch Museum café for a bite to eat and it has free parking too! If you have the time, check out the recently refurbished Art Gallery and Museum, near the museum there is a street of wonderful places to eat or even in the museum itself. There's a café at the Kilgraston venue. At Invergowrie your close to Dundee where if you have time the V&A is well worth a visit and has a handy café too!



23 Barossa Place,
Perth,
PH1 5HH

[///deeper.gone.counts](#)

07918 098849
alisonbowman63@gmail.com
@alisonbowman63
Etsy alisonbowman63

Working mainly in oils, I gain my inspiration from the atmospheric landscapes of our beautiful wild Scottish mountains and beaches. I paint in an impressionistic style. I have also branched out into photography and there will be some examples of my recent photos. Do pop in to say hello and have a chat.

Barossa Place is perpendicular to North Inch. 23 is opposite Stormont St and Wasps studio



Sat	Sun	Mon	Tue	Wed	Thu	Fri	Sat	Sun
11-17	11-17	11-17	11-17	Closed	11-17	11-17	11-17	11-17

36 Sarah Axford

Painting

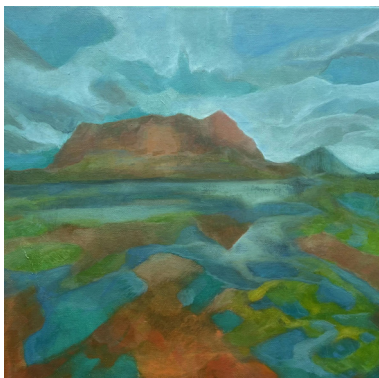

43 King Street,
Perth,
PH2 8JB

[///spice.modest.wants](#)

07760 155958
sarahaxford@yahoo.co.uk
@sarahaxford63

I am a Perthshire artist inspired by the landscapes around me. Come and visit me in my studio at my home in the centre of Perth, close to the station and the South Inch. I will have oil paintings, watercolours, cards and sketchbooks to look at.

From the South Inch opposite Parklands Hotel, turn up King Street, No 43 is on the right hand side next to Premier Properties



Sat	Sun	Mon	Tue	Wed	Thu	Fri	Sat	Sun
10-16	10-16	10-16	10-16	CLOSED	10-16	10-16	CLOSED	CLOSED

37 Lisa Earl Design

Mixed Media



The Ice Factory,
6 Shore Road,
Perth, PH2 8BW

[///tests.opens.host](#)

07702 501730
lisaeardesign@hotmail.com
@lisaeardesign
LittleWoodenHouses
Etsy lisaeardesign/

Celebrating the beauty of imperfection and the magic of making something meaningful from discarded and long forgotten materials. Be it little wooden houses set in quiet landscapes or fantastical boats created from weather worn materials, each piece has a whimsical quality with a story to tell.

Free car park onsite, the studio is on the courtyard directly opposite the car park.



Sat	Sun	Mon	Tue	Wed	Thu	Fri	Sat	Sun
10-17	10-16	10-16	10-16	10-16	10-16	10-16	10-17	10-16

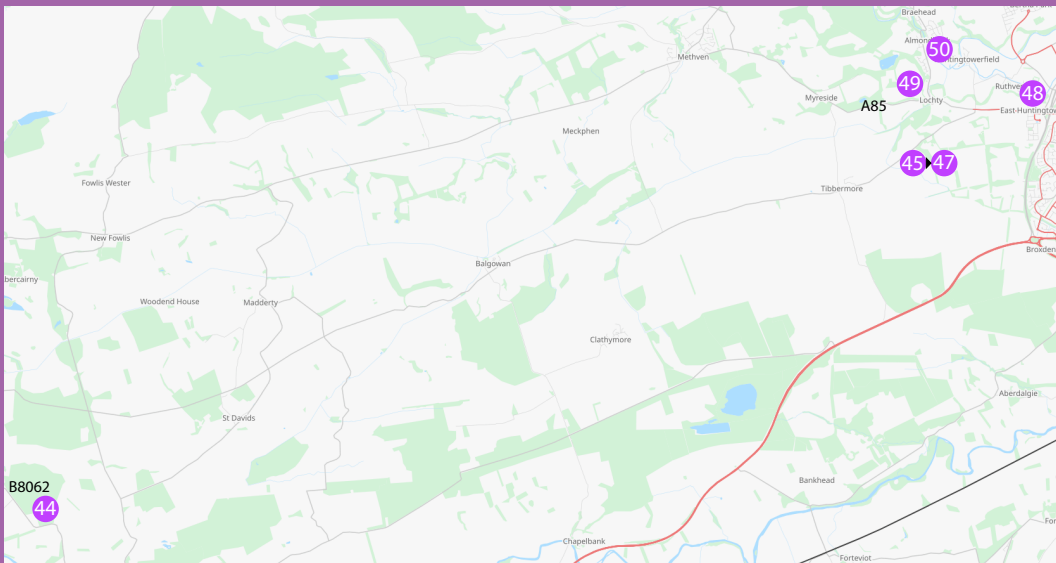

- 44** The Treecycler
- 45** Jo Perkins Art @The Bield
- 46** K Laverock Textile Art @ The Bield
- 47** Diana King Jewellery @ The Bield
- 48** Caroline Storer Design
- 49** Willow Work
- 50** ArtCraft Together

Plum Route – Places to visit or eat / drink



We've already suggested the grounds of the Bield are well worth a meandering stroll. Nearby on the main road there's the Glogburn Farm Shop and Café, occasionally there's a queue but its worth the wait.

44 The Treecycler

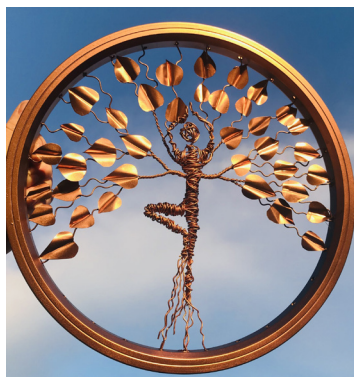
Wood



The Stables,
Innerpeffray,
Crieff, PH7 3RD
[///remaking.sulky.travel](http://remaking.sulky.travel)

07853 853125
beth.mcdowall@outlook.com
 the_treecycler/
 TheTreecycler/
 Etsy TheTreecycler

During open studios I will be making trees of life from discarded copper wire and bicycle rims as well as doing demonstrations of "Kintsugi" which is the Japanese craft of restoring broken pottery with gold lacquer. The emphasis is on creating art from materials traditionally destined for landfill.

The Treecycler Studio is halfway between Crieff and Auchterarder on the B8062 on the main road and is signposted with a large wooden sign (between Innerpeffray library and Shearston farm signs)



Sat	Sun	Mon	Tue	Wed	Thu	Fri	Sat	Sun
10-17	10-17	10-17	10-17	10-17	10-17	Closed	10-17	10-17



Artists in residence at the Bield



Diana King Jewellery



K Laverock Textile Art

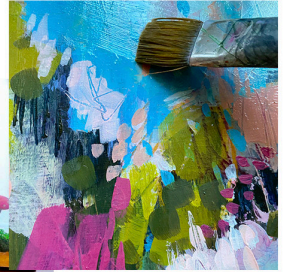

Jo Perkins Art

48 Caroline Storer Design

Ceramics



2 Waterside Cottages,
West Huntingtower,
PH1 3JT
[///operation.plots.earl](http://operation.plots.earl)

07928 293612
carolinestorerdesign@gmail.com
@carolinestorerdesign
f carolinestorerdesign
carolinestorer.com

Caroline is a Stoneware Ceramic Artist that combines wheel thrown pots with illustrative hand sculpted animals. She will be demonstrating wheel throwing and sculpting in her converted garage studio next to the River Almond. A wide variety of gift items will be available for purchase.

To the right of the Huntingtower Hotel Entrance is a dirt track with bins. Follow the track all the way behind the hotel and continue until you reach the River Almond.



Sat	Sun	Mon	Tue	Wed	Thu	Fri	Sat	Sun
10-14	10-14	10-14	10-14	10-14	10-14	10-14	10-14	10-14

49 Willow Work

Sculpture



Unit 60,
Lochty Industrial Estate,
Almondbank, PH1 3XW
[///liberated.quality.wordplay](http://liberated.quality.wordplay)

07771 875443
junemcewan@icloud.com
@juneable/
f willowworks

A full time professional art practitioner, June provides a wide range of services. The Dundee graduate specialises in willow sculpture and workshops. June has worked extensively on national, regional and community projects.

From A85, turn into Main Street; Lochty Industrial Estate is on the left-hand side. Once through the gates, turn right.



Sat	Sun	Mon	Tue	Wed	Thu	Fri	Sat	Sun
Closed	10-16	10-14	10-14	10-16	10-16	10-16	10-16	10-16



Tickled Trout Cafe,
College Mill Road
Almondbank PH1 3JY

07905 929538
lewisaeje@yahoo.co.uk

f ArtCraft-Together

[///cultivation.troll.unfounded](http://cultivation.troll.unfounded)

We are various artists/makers, exhibiting under the name of ArtCraft Together. If you come and visit us in the beautiful, light-filled upstairs room of the lovely Tickled Trout Cafe in Almondbank, you will find



Wildlife and landscape photographic images mounted and framed prints, cards and coasters. Although primarily Scottish wildlife, there are also beautiful images of charismatic African animals.

Multicoloured crocheted baskets with a wide selection of items made from recycled materials, not only beautiful but eco-friendly too.

Artisanal fused and traditional stained glass work, inspired by nature and Celtic and Pictish myth.

Hand wrought contemporary silver jewellery with Scottish themes and designs in both fine and sterling silver, including enamel work.

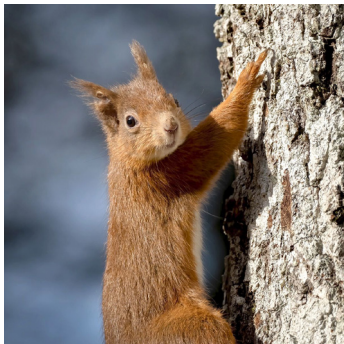

Expertly turned wooden bowls all made from native woods. Creatively turned candlesticks and other items.

Artwork exhibiting a wide range of mediums, inspired by the beautiful Perthshire countryside, originals, prints and cards

Parking at the cafe is for disabled only, the main car park is further down to the right.



Sat	Sun	Mon	Tue	Wed	Thu	Fri	Sat	Sun
10-16	10-16	Closed	Closed	10-16	10-16	10-16	10-16	10-16



Studio 52,
Drummond Street,
Comrie, PH6 2DX
[///logic.referral.unlocking](#)

07881 440075
louise@louisemclaren.co.uk
@loumclaren
craftylou.louisemclaren
louisemclaren.co.uk

Louise creates intricate, delicate images, cut from a single sheet of paper. Each image starts off as a drawing, before being cut out, by hand, with a scalpel. Louise is working on a series of papercut landscapes, capturing some of the beautiful Perthshire scenery that she has on her doorstep.

Studio 52 is on the main street (and the A85) through Comrie. Opposite the butchers.



Sat	Sun	Mon	Tue	Wed	Thu	Fri	Sat	Sun
10-17	10-17	10-17	10-17	10-17	10-17	10-17	10-17	10-17



**Drummond Street
Comrie
PH6 2DW**

**Open. Mon. Wed. Fri & Sat
10am-4pm**

hello@studio52store.co.uk



Gould Cottage,
Drummond Street,
Comrie, PH6 2DS
[///validated.shoppers.nurtures](https://www.etsy.com/shop/SheilaRobertsPrints)

07516 505410
thesheilaroberts@gmail.com
@sheilarobertsprints
f sheila.roberts
Etsy SheilaRobertsPrints

I am a printmaker specialising in etching. I create handmade, limited-edition prints inspired by my love of Nature. I work in the traditional method with zinc plates, wax, and nitric acid to create richly detailed prints. This is a working studio with lots to see and discover about creating etchings

Gould Cottage is on Drummond Street just before the shops start. Follow the signs down the alleyway to my print studio in the garden.

Sat	Sun	Mon	Tue	Wed	Thu	Fri	Sat	Sun
10-17	10-17	Closed	10-17	10-17	10-17	Closed	10-17	10-17



54 Kay Naitby Art

Ceramics



Log Cabin, Pinetrees,
Barrack Road,
Comrie, PH6 2EQ
[///export.forgotten.seabirds](https://www.etsy.com/shop/KayNaitbyArt)

07903 680907
kaynaitby@aol.com
@kaynaitby_art/
f kaynaitbyart/

You're most welcome to come along to my Log Cabin and have a good old nosy at what myself and Shionagh Primrose, Printer, have been doing. See how we make things and peruse pieces for sale.

At roundabout on Dalginross, turn left onto Barrack Road. I am last house on right.

Sat	Sun	Mon	Tue	Wed	Thu	Fri	Sat	Sun
10-18	10-18	10-18	10-18	10-18	10-18	10-18	10-18	10-18



55 Shionagh Primrose Prints

Printing



Log Cabin, Pinetrees,
Barrack Road,
Comrie, PH6 2EQ
[///export.forgotten.seabirds](https://www.etsy.com/shop/ShionaghPrimrosePrints)

07966 637630
shionaghc@hotmail.com
@shionaghprimroseprints/
Etsy sprimroseprints

Originally a Sculptor, a discovered love of printmaking influences my current work. An aquatint etching process explores tonal and linear possibilities. My work is figurative/nature based, motivated by my emotional response to people and pets in my life and nature in my garden/local environment.

Barrack Road is off the B827 Bridge Street/ Dalginross at the mini roundabout south of Comrie Main Street

Sat	Sun	Mon	Tue	Wed	Thu	Fri	Sat	Sun
10-18	10-18	10-18	10-18	10-18	10-18	10-18	10-18	10-18



56 Greenscares Pottery

Ceramics



Greenscares,
Braco,
Dunblane, FK15 9LN

07984 464440
greenscares.pots@gmail.com
@greenscares.pottery

///beaters.forgiving.muted

Fiona will be demonstrating pottery-making throughout the week. She makes mainly functional stoneware ceramics inspired by the colours, contours and textures she sees around her in the glen where she lives and works. Her speciality is carving into the clay to create patterns and textures.

On the B827 between Braco and Comrie just below the road. Look out for the signs and bunting. Drive down the track and park at the house.



Sat	Sun	Mon	Tue	Wed	Thu	Fri	Sat	Sun
10-17	10-17	10-17	10-17	10-17	10-17	10-17	10-17	10-17

57 Goldfinch Gallery @ Fordie Estate

Group



Fordie Estate,
Comrie,
Crieff, PH6 2LT

07742 048322
info@goldfinchgallery.co.uk
@goldfinchgallerycomrie
f goldfinchgallerycomrie
goldfinchgallery.co.uk

///fortress.empires.crumb

Goldfinch Gallery is delighted to be invited to exhibit in the Map Room at Fordie Estates, set in beautiful surroundings just outside the village of Comrie. This will give the opportunity to show exciting new works by our in-house artists and also share the space with invited guest artists.

Fordie Estate is on the A85 a mile out of Comrie. Turn, then follow the drive past the House, turn into the courtyard. Follow the signage from there



Sat	Sun	Mon	Tue	Wed	Thu	Fri	Sat	Sun
10-17	10-17	By Appt	12-17	10-17	10-17	10-17	10-17	10-17

58 Barkley Glass

Glass



23 Highland Crescent,
Crieff,
PH7 4LH

07736 067936
janedrysdale169@yahoo.co.uk
@barkley2202
f barkleyglass/
barkleyglass.co.uk

///pinks.chew.unloading

Jane Drysdale creates kiln formed glass in her garden studio on the outskirts of Crieff. She has gleaned skills and understanding from the best in the business, understanding what glass can do and how to work in partnership with the kiln to create textures, patterns and shapes.



From A85 turn left at the turn for the distillery. Take the third right hand turn into Laggan Road. Turn into Highland Road and follow the road until it becomes Highland Crescent..



Sat	Sun	Mon	Tue	Wed	Thu	Fri	Sat	Sun
Closed	Closed	By Appt	By Appt	By Appt	12-16	12-16	12-16	12-16

12 Drummond Terrace,
Crieff
PH7 4AF

[///insurance.wired.essential](http://insurance.wired.essential)

07907 808548
sugrierson@macace.net
 sugrierson/
 su.grierson.9
 linktr.ee/sugrierson

Based in Crieff, Su Grierson works primarily with painting and ceramics. Her practice is concerned with texture and materiality, particularly the ways in which these qualities are generated through the act of making.

Graduating First Class as a mature fine art student from Duncan of Jordanstone in Dundee followed by an MA Fine Art at Glasgow.

She has spent over 30 years creating installations and projects internationally with video, sound and digital images but has returned to a studio based practice in the last 5 years due to life circumstances and a desire to engage with hands-on materials.

Street Parking in Drummond Terrace.



Sat	Sun	Mon	Tue	Wed	Thu	Fri	Sat	Sun
10-17	10-17	10-17	10-17	Closed	Closed	10-17	10-17	10-17

60 Jane Buchanan

Painting



Homestead, Dollerie Terrace,
Crieff,
PH7 3QQ

[///cornfield.salon.hush](http://cornfield.salon.hush)

07769 902821
jane.campbell123@hotmail.co.uk
 janecampbellartist

Jane Buchanan (nee Campbell) is a contemporary Scottish artist known for vivid acrylic paintings. An honours graduate of Gray's School of Art, Aberdeen, her bold style captures still life, landscapes, and children's toys inspired by her son. Her work has featured in national press and Art Work magazine.

Homestead is located halfway down Dollerie Terrace, Crieff. It's on the main road, with a low white wall round the garden.

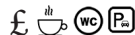

Sat	Sun	Mon	Tue	Wed	Thu	Fri	Sat	Sun
12-17	12-17	By Appt	By Appt	12-16	12-16	12-16	12-17	12-17

Surname	First Name	Venue Name	Route	Route
Axford	Sarah	Sarah Axford	36	Blue
Barr	Shona E	Shona E Barr Art	30	Yellow
Bate	Colin	The Joinery Coffee Shop	32	Yellow
Blackbourn	Kristine	The Barn at Mains of Rattray	25	Orange
Borland	Karin	Karin Borland	21	Orange
Bowman	Alison	Alison Bowman	35	Blue
Brown	Tricia	Longleys Studio	31	Yellow
Buchanan	Jane	Jane Buchanan	60	Green
Budge-Reid	Heather	Rainbows and Brown String	5	Red
Carmichael	Jane	Jane Carmichael @ Baldeirie	8	Red
Chalmers	Helen	Helen Chalmers	19	Red
Clyne	Angus	Angus Clyne Woodturning	18	Red
Cottrell	Vicky	Goldfinch Gallery @ Fordie Estate	57	Green
Crook	Georgia	Georgia Crook	1	Turquoise
Cumming	Heather	Keltneyburn Smithy Gallery	2	Turquoise
Davidson	Lyndsey	The Hunter Press, Elrick Studio	22	Orange
Dibnah	Carol	Kilgraston Farm Flowers	41	Blue
Drysdale	Jane	Barkley Glass	58	Green
Dulley	Liz	Liz Dulley Studio	43	Blue
Earl	Lisa	Lisa Earl Design	37	Blue
Farquharson	Wendy	Escape Textile Art	42	Blue
Ferrie	Hazel	Easter Logie Studio	23	Orange
Fiddes	Ellie	The Barn at Mains of Rattray	25	Orange
Garside	Lesley	Lesley Garside @ Glamis Gallery	33	Yellow
Gavigan	Stewart	St Fillans Art Club	51	Green
Goldie	Morna	Morna Goldie Art	39	Blue
Graham	Stewart	The Barn at Mains of Rattray	25	Orange
Grierson	Su	Su Grierson Home Studio	59	Green
Hallam	Katie	The Studio Abernethy	38	Blue
King	Diana	Diana King Jewellery @ The Bield	47	Plum
King	Emma	Emma Sophie Art	17	Red
Knox	Caroline	The Perthshire Gallery	20	Red
Kurta-Stehun	Liudmyla	The Barn at Mains of Rattray	25	Orange

Surname	First Name	Venue Name	Route	Route
Lewis	Alan	ArtCraft Together	50	Plum
Macintyre	Christine	Christine Macintyre @ Baldeirie	6	Red
Mackenzie	David	David Mackenzie	28	Orange
McConnachie	Rochelle	Rochelle McConnachie @ Artisanand	13	Red
McDowall	Beth	The Treecycler	44	Plum
McEwan	June	Willow Works	49	Plum
McGregor	Duncan	ArtCraft Together	50	Plum
McLaren	Louise	Louise McLaren - Studio 52	52	Green
Mitchell	Jonathan	Jonathan Mitchell @ Glamis Gallery	34	Yellow
Naitby	Kay	Kay Naitby Arts	54	Green
Nordgren	Maria	Momentum Pottery	29	Yellow
Paterson	Andrew	Railbridge Cottage Studio	16	Red
Perkins	Jo	Jo Perkins Art @ The Bield	45	Plum
Pollock	Jud	Tea with Jud	24	Orange
Primrose	Shionagh	Shionagh Primrose Prints	55	Green
Radbourne	Lorna	Catriona Studio @ Artisanand	12	Red
Roberts	Sheila	Sheila Roberts Prints	53	Green
Robertson	Fiona	Greenscares Pottery	56	Green
Ross	Angus	Angus Ross Furniture Studio and Workshop	14	Red
Ruddy	Ann	The Yellow House Art Classes	10	Red
Ryves	Maryann	Maryann Ryves	4	Turquoise
Scott	Peter	Kins Furniture	15	Red
Shilp	Lynn	Breagha Glass	3	Turquoise
Stone	Adam	Adam Stone Furniture Workshop	27	Orange
Storer	Caroline	Caroline Storer Design	48	Plum
Storstein	Matthew	The Yellow House Art Classes	10	Red
Thomson	Angela	Angela Thomson @ Artisanand	11	Red
Wagstaff	Cathy	Cathy Wagstaff @ Baldeirie	9	Red
Watson	Kerri	K Laverock Textile Art @ The Bield	46	Plum
Webb	Helen	Helen Webb @ Baldeirie	7	Red
Wheatley	Nichol	The Studio at Jansfield	40	Blue
Wheatley	Jennifer	The Perthshire Gallery	20	Red

Join us in 2027 and celebrate our 20th year!

Perthshire
OPEN
Studios



Open Studios 2027 - 4 to 12 September
Email info@perthshireopenstudios.com
to register for our email updates

perthshireopenstudios.com

FORTINGALL ART

2026

SUMMER EXHIBITION

Saturday 18th July to
Sunday 2nd August

Open daily 10am to 6pm
Free Entry

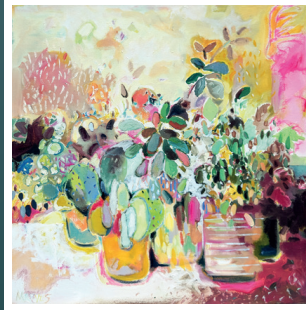

“An inspiring exhibition in a glorious setting”

Molteno Hall, Fortingall, Perthshire PH15 2LL - Follow AA signs
www.fortingallart.co.uk

P E R T H S H I R E

• Artisans •



Discover Perthshire's finest original & unusual
handmade gifts & artworks from over 50 Perthshire Artisans

Established by GrowBiz, a non-profit rural enterprise support
organisation, celebrating & showcasing local creative businesses

 www.perthshire-artisans.scot 

WALL ART | CERAMICS | GLASS | STONE CARVINGS | TEXTILES | JEWELLERY | PRINTS | CARDS | GIFTS



CRAIGROSSIE PRINTING
PRINTING FOR CREATIVES



- Giclee Printing Specialists
- Greetings cards
- Business cards
- Foamboard Signs
- Stickers
- Flyers
- Banners
- Swing Tags
- Promotional Materials

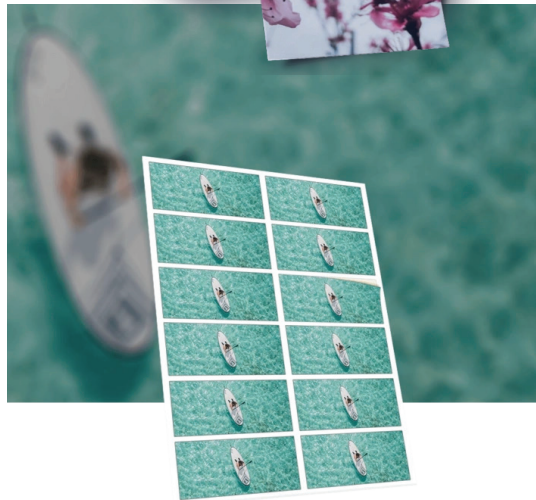



CALL FOR ENTRIES



INTERESTED IN TAKING PART IN
PERTHSHIRE OPEN STUDIOS 2027,
OUR 20TH YEAR?

If you're an artist, maker or creative why not participate in Perthshire Open Studios next year? Next years dates are **4 - 12 September 2027**. Please send us an email with your name and contact details to **info@perthshireopenstudios.com** and we will be in touch.