

PERTSHIRE OPEN STUDIOS

Cerri White Studios



DON'T MISS
THE SHOWCASE
EXHIBITION AT
THE BIELD, PH1 1PY
30 AUG - 14 SEPT
MORE DETAILS
INSIDE

6-14 SEPTEMBER 2025
PERTSHIREOPENSTUDIOS.COM

Open Studios Showcase Exhibition

Our Open Studios Showcase set in the Barn Gallery, within the beautifully landscaped grounds of the Bield will include pieces of work from many of this year's participating artists. The Showcase Exhibition provides an opportunity to view, in one place, examples of artwork in advance of visiting the artists' own venues. Indeed, many visitors find it helpful to visit ahead of deciding which venues to visit during our nine day event. Come and see our exhibition, enjoy the art on display, explore the varied artistic media that Perthshire has to offer and grasp the opportunity to visit the grounds of the Bield. It all make for a truly enjoyable and contemplative experience.

We have two 'artists in residence' who will welcome visitors and will be delighted to answer questions about their work and practice.

Diana of Diana King Jewellery is returning to the Bield this year having enjoyed her stint so much last year, chatting to the visitors, exhibiting her wonderful Stirling silver and resin pieces. Diana always manages to design something new for each exhibition, we're looking forward to seeing what it is this year and to hear how the courses she introduced this year have gone. Our second artist in residence is new to the Bield although a veteran of POS, Marion Foster is the creative force behind "Askival of Strathearn" and the founder of the College of Master Kilt Tailors (CMKT). The CMKT offers an eLearning Accredited Training Programme titled "Bespoke Tailoring of the Kilt, its Variations, and Restoration" providing a comprehensive pathway to becoming a Certified Master Craftsman. This year "Askival of Strathearn" has revived the stunning 2 x 2 twill weave 100% mulberry spun silk tartan, the identical weave to that used in traditional wool tartan, without Marion's involvement this beautiful fabric would have died out. "Askival of Strathearn" will be exhibiting beautiful silk and wool stoles, sashes, and other tartan attire that showcase the enchanting imagery of the tartan pattern.

Do pop along and meet these talented individuals and all of the wonderful art on display.



The Barn Gallery,
30th August - 14th September
Open daily 10 am to 5 pm.
The Bield at Blackruthven, Tibbermore,
PH1 1PY
///warned.prone.second
T: 01738 583238
bieldatbkackruthven.org.uk



WELCOME

to Perthshire Open Studios 2025

This annual nine day event has become a fixture in many a visitors calendar. A chance to visit artists in their studios, homes, workshops, galleries, halls and cowsheds across the stunning landscape that is Perthshire.

Whether you have visited before or this is your first time, you'll meet artists who are new to the event and some who have been involved since the inception of POS almost 20 years ago. Hours of creative activity, developing skills and techniques have gone into the work you will see. Your visit will be greatly appreciated and makes all that effort worthwhile.

This year we have seven routes of mostly the same size across Perthshire. So how to choose which venues to visit given there's so much choice?

Our brochure provides a detailed directory with maps from which you can locate artists or media in a specific area. We have a pdf version of the brochure on our website so you can download it and have it on your device when you are on the go even in the most remote parts of Perthshire. Our website holds a more detailed directory of artists taking part in the Open Studios, you can search by artist, media or location / route. If you'd like a preview / taster of artists work you can do so at the Open Studios Showcase exhibition.

A huge thank you to all the volunteers involved in making this event happen. Thank you to our suppliers and sponsors for their help in achieving our aims. To the artists for being brave and willing to display their work and workspaces. Finally, to the visitors local or more travelled, we hope you find your visits, enjoyable, inspiring and memorable!

The POS Team

We have facilities icons on each of the listings and here's a list of all of the icons with a description.



Parking



Commissions Accepted



Demo's/Tours



Disabled Parking



Disabled Access



Refreshments Available



Guide dogs welcome



Cards Accepted



Groups Welcome



Toilet Facilities

Perthshire Open Studios Routes in 2025

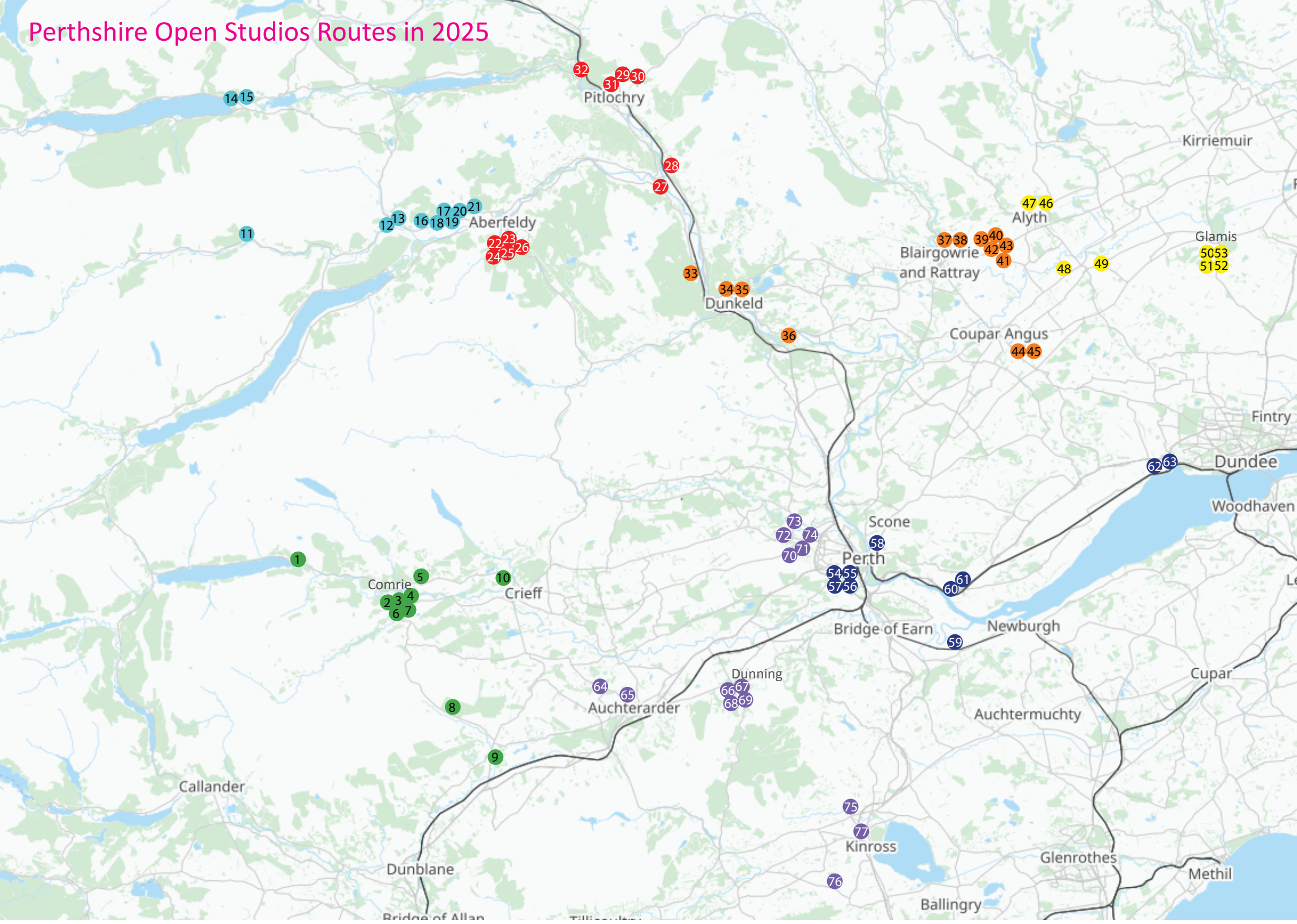

Green Route

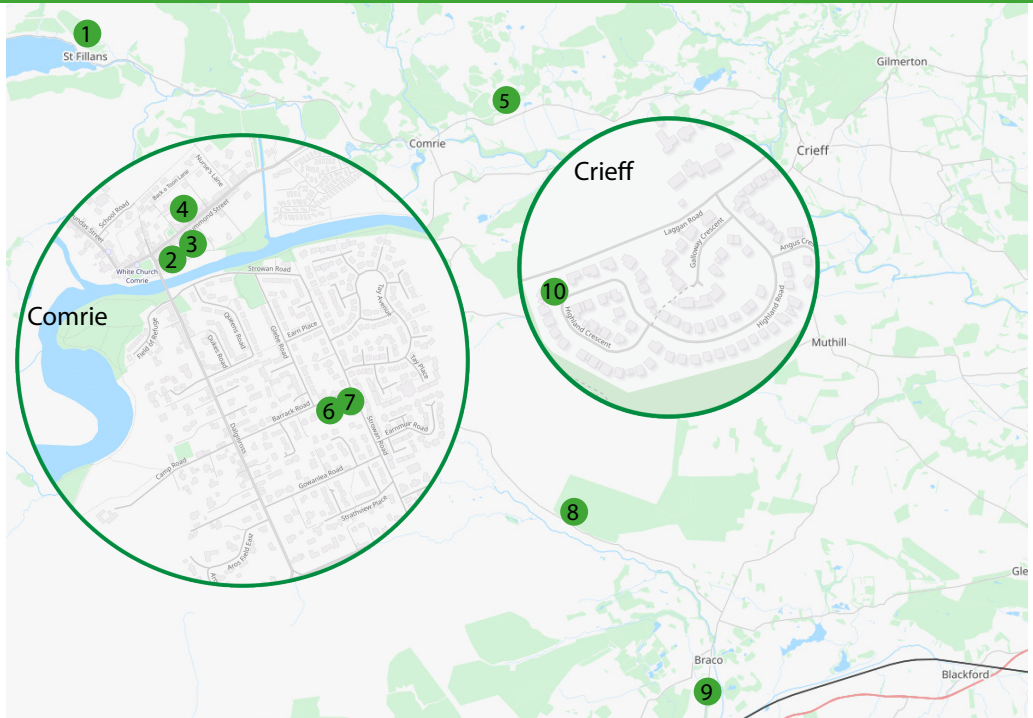

- 1 St Fillans Arts and Crafts
- 2 Louise McLaren - Studio 52
- 3 Dreams of a Potter
- 4 Sheila Roberts Prints
- 5 Miriam Lloyd
- 6 Kay Naitby Art
- 7 Shionagh Primrose Prints
- 8 Greenscares Pottery
- 9 Sarah Dove ceramics
- 10 Barkley Glass

1 St Fillans Arts & Crafts

Painting



Sandison Hall
St Fillans
Crieff
PH6 2NG

07714 482537
stewartgavigan@hotmail.co.uk

stfillans.scot

stfillans.scot

The Sandison Hall is located off the A85, signage will be placed showing directions to the hall.

St Fillans Art Club was formed in 2023. Our exhibition in the Sandison Hall, celebrates the wide variety of creative talent within the village and offers the chance to, 'have a go at arts & crafts'. Our exhibition includes: Illustration, Collage, Mixed Media, Painting, Photography, Printing, Textiles, Woodwork.



Sat	Sun	Mon	Tue	Wed	Thu	Fri	Sat	Sun
10-19	10-16	10-16	Closed	Closed	Closed	Closed	Closed	Closed

2 Louise McLaren - Studio 52

Mixed Media



52 Drummond St
Comrie
PH6 2DW

07881 440075
louise@louismclaren.co.uk
@loumclaren
craftylou.louismclaren
louismclaren.co.uk

stfillans.scot

The studio is on the main street through Comrie. Opposite the butchers.

Louise creates intricate, delicate images, cut from a single sheet of paper. Each image starts off as a drawing, before being cut out, by hand, with a scalpel. Louise has started a series of papercut landscapes, capturing some of the beautiful Perthshire scenery that she has on her doorstep.



Sat	Sun	Mon	Tue	Wed	Thu	Fri	Sat	Sun
10-16	10-16	10-16	10-16	10-16	10-16	10-16	10-16	10-16

3 Dreams of a Potter

Ceramics

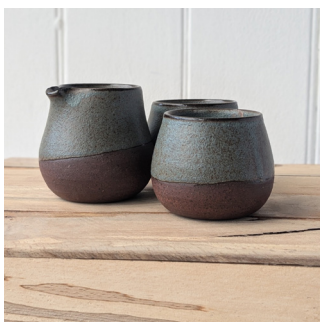

34 Drummond St
Comrie
PH6 2DW

07588 681828
malize@comriecroft.com
@dreams_of_a_potter

stfillans.scot

The studio is on the Main Street of Comrie, next to the pharmacy. Car parking is available in the square opposite.

All my work is thrown on a wheel, I love trying to create a well thrown vessel, so my pieces are unique, I love being on the wheel with no gauges or rulers, just the feel of the clay doing its thing! My glazes so far are muted and minimal, keeping as much of the clay exposed as possible.



Sat	Sun	Mon	Tue	Wed	Thu	Fri	Sat	Sun
10-16	10-16	10-16	10-16	10-16	10-16	Closed	10-16	10-16



Gould Cottage
Drummond Street
Comrie
PH6 2DS

///validated.shoppers.nurtures

Gould Cottage is on Drummond Street. Follow the signs down the alleyway to my print studio in the garden.

I am a Printmaker specialising in soft ground etchings. I create affordable prints inspired by my love of Nature. I work in the traditional method with zinc plates, wax and nitric acid. I draw and make impressions of natural and recycled materials into the wax; creating richly, detailed prints.

07516 505410

thesheilaroberts@gmail.com

@sheilarobertsprint

f sheilarobertsprint

Etsy SheilaRobertsPrints

Sat	Sun	Mon	Tue	Wed	Thu	Fri	Sat	Sun
10-17	12-17	Closed	10-17	10-17	10-17	Closed	10-17	10-17



artisan.and



artisanand

ARTISAN

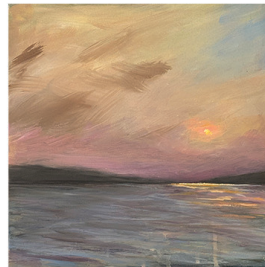

A contemporary gallery showcasing quirky conceptual pieces, with a growing reputation for exhibiting a variety of spectacular media. We feature emerging and established Perthshire artists as well as any artists whose work fits Artisanands ethos.

Artisanand, 13-15 Bank St, Aberfeldy, PH15 2BB | [///homeward.blindfold.rooks](http://homeward.blindfold.rooks)
www.artisanand.co.uk | angela@artisanand.co.uk | 01887 822700 | 07703 733230
 Open: Thursday to Monday 11am to 4pm | Tuesday & Wednesday by appointment

5 Miriam Lloyd

Painting



Fordie Estate
Comrie
Crieff
PH6 2LT

07947 764634
info@miriamlloyd.com

///fortress.empires.crumb

miriamlloyd.com

Fordie estate is on the A85 a mile out of Comrie. Turn, then follow the drive past house, turn into the courtyard.

During 2024-2025, Lloyd is Artist in Residence at Braefordie, a remote off-grid bothy on Fordie estate in Perthshire. The estate is undertaking an ambitious re-wilding project and Lloyd is observing the changing landscape through the seasons. The residency will culminate in the POS 2025 exhibition.



Sat	Sun	Mon	Tue	Wed	Thu	Fri	Sat	Sun
10-16	10-15	10-16	10-16	10-16	10-16	10-16	10-16	Closed

6 Kay Naitby Art

Ceramics



The Log Cabin, Pinetrees
Barrack Road
Comrie
PH6 2EQ

07903 680907
kaynaitby@aol.com
@kaynaitby_art
f kaynaitbyart

///export.forgotten.seabirds

At roundabout on Dalginross, turn left to Barrack Road. I'm at end on the right hand side with wide low gate.

I've enjoyed drawing since I was a child, and as time has gone by I've found that I like most forms of creativity that use my hands, be that drawing, painting, throwing or hand building with clay. I love experimenting with new techniques and tools of the trade.



Sat	Sun	Mon	Tue	Wed	Thu	Fri	Sat	Sun
10-18	10-18	12-18	12-18	12-18	12-18	12-18	10-18	10-18

7 Shionagh Primrose Prints

Printmaking



The Log Cabin, Pinetrees
Barrack Road
Comrie
PH6 2EQ

07966 637630
shionaghc@hotmail.com
@shionaghprimrose

///export.forgotten.seabirds

Etsy [sprimroseprints.etsy.com](https://www.etsy.com/shop/sprimroseprints)

At roundabout on Dalginross, turn left to Barrack Road. I'm at end on the right hand side with wide low gate.

Originally a Sculptor, a discovered love of printmaking influences my current work. An aquatint etching process explores tonal and linear possibilities. My work is figurative/nature based, motivated by my emotional response to people and pets in my life and nature in my garden/local environment.



Sat	Sun	Mon	Tue	Wed	Thu	Fri	Sat	Sun
10-18	10-18	12-18	12-18	12-18	12-18	12-18	10-18	10-18

8 Greenscares Pottery

Ceramics



Greenacres
Braco
FK15 9LN

07984 464440
greenscares.pots@gmail.com
@greenscares.pottery

[///forkful.lately.heats](http://forkful.lately.heats)

On the B827 between Braco and Comrie, - watch out for signage and bunting. Parking is down at the house.

I make ceramics with carved decoration and colours that reflect the views outside my studio windows. My studio is in my garage which has a nice seating area outside looking down the glen to the Ochils. Pop in for a chat and see what I do. I will be making things throughout the week.



Sat	Sun	Mon	Tue	Wed	Thu	Fri	Sat	Sun
10-17	10-17	10-17	10-17	10-17	10-17	10-17	10-17	10-17

9 Sarah Dove ceramics

Ceramics



8 Greenhaugh Way
Braco
FK15 9PT

07884 453972
dovesarah@hotmail.com
@sarahdove_art

[///brass.score.ownership](http://brass.score.ownership)

Parking is available outside my house

I discovered the magic of clay recently, but it has quickly become central to my creative practice. With a background in textiles, painting, and printmaking, I bring an intuitive, playful, and exploratory approach to my work. From functional stoneware, to hand-built sculptural and raku vessels.



Sat	Sun	Mon	Tue	Wed	Thu	Fri	Sat	Sun
10-17	10-17	10-17	Closed	Closed	15-17	10-17	10-17	10-17

10 Barkley Glass

Glass



23 Highland Crescent,
Crieff
PH7 4LH

07736 067936
janedrysdale169@yahoo.co.uk
@barkleyglass2202
f Barkley Glass
barkleyglass.co.uk

[///pinks.chew.unloading](http://pinks.chew.unloading)

From A85 turn left at the turn for the distillery. Take the third right hand turn into Laggan Rd. Follow the road.

Jane Drysdale creates kiln formed glass in her garden studio. Using bullseye glass powders, frit and sheet glass she creates individual pieces which can be functional or purely decorative. Her work is influenced by the world around her and a desire to explore the boundless possibilities of glass.



Sat	Sun	Mon	Tue	Wed	Thu	Fri	Sat	Sun
11-16	10-16	11-16	Closed	Closed	Closed	11-16	11-16	11-16

Turquoise Route

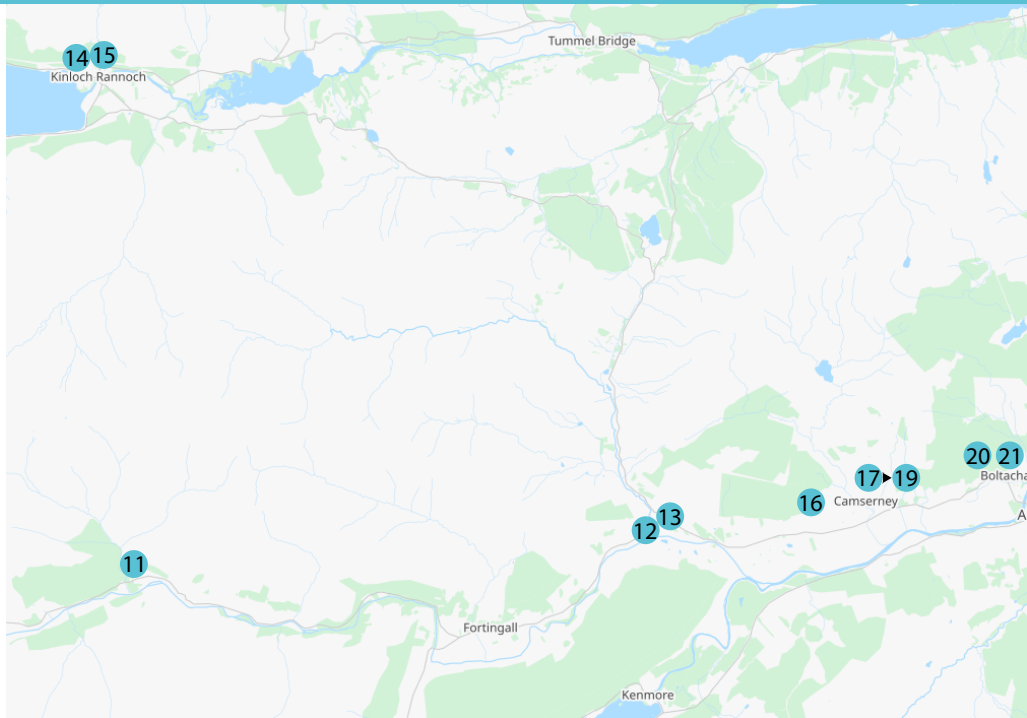

- 11 Tim Cracknell
- 12 Keltneyburn Smithy Gallery
- 13 Breagha Glass
- 14 The Shed Gallery
- 15 Rannoch Studio
- 16 The Birch Tree Studio
- 17 Mariposa Textile Design
- 18 Upcycle in Aberfeldy
- 19 hazelhayart
- 20 Ann Ruddy
- 21 Maryann Ryves



West Cottage and Stables
Invervar, Glenlyon
Aberfeldy
PH15 2PL
[///unsettled.soldiers.building](http://unsettled.soldiers.building)

01887 877212
shadwell.cracknell@gmail.com
@tim.cracknell
tim.cracknell.31
timcracknell.com

From Aberfeldy, head through Weem, at Coshieville, left to Fortingall. turn right for Glen

Tim's work uses both ancient and contemporary processes: bronze sculptures cast using the lost wax process dating back thousands of years, and digitally-created images using modern technology.

The bronze pieces range from classical, figurative pieces to modern abstracts.

The digital work embraces both traditional landscapes and post-modern explorations of the human form.

Glen Lyon is one of the most beautiful in Scotland. Tim's studio is in the converted stables of a beautiful old coach house set in a lovely garden and woodlands.



Sat	Sun	Mon	Tue	Wed	Thu	Fri	Sat	Sun
10-17	10-17	10-17	10-17	10-17	10-17	10-17	10-17	10-17



PERTSHIRE OPEN STUDIOS SUMMER SHOW 12 JULY TO 3 AUGUST

Come see this wonderful exhibition
in an amazing space.

SUMMER OF ART
CIVIC HALL, 2 HIGH ST, PERTH
10AM-5PM | FREE ENTRY

perthshireopenstudios.com

12 Keltneyburn Smithy Gallery

Sculpture

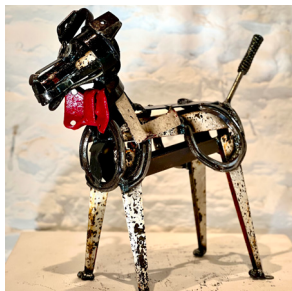

Keltneyburn Smithy Gallery
Keltneyburn
Nr Aberfeldy
PH15 2LF
[///worth.among.shrugging](http://worth.among.shrugging)

01887 830267
info@ironfairy.co.uk

f keltneyburnsmithygallery
 **ironfairy.co.uk**

Follow the B846 from Aberfeldy for 5 miles, turn left at Coshieville onto the Fortingall/Glen Lyon road, on entering Keltneyburn you will see signs for the Smithy & the Gallery on your left.



Metal Sculptures & Garden Art, made using recycled parts & scrap metal, every piece is made onsite in our traditional Smithy next to the Gallery.

Our pieces large & small often portray the natural world & how we fit into it, wildlife, domestic animals, birds, abstract pieces & metal typography.

Our pieces often feature a touch of humour and the use of recognisable scrap parts.

Open all year.

[illegible]

13 Breagha Glass

Glass

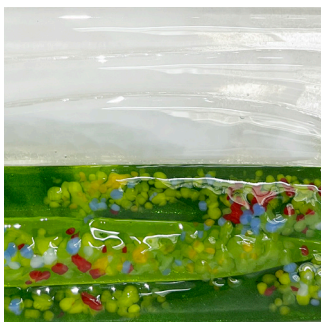

The Lade House,
Old Keltneyburn Mill,
Keltneyburn, Nr Aberfeldy
PH15 2LF

///finger.novelist.digested

01887 830620
lynn@breaghaglass.com

breaghglass

f Breagha-Glass

 breaghaglass.com

7 miles from Aberfeldy on B846, left turn Coshieville towards Fortingall & sharp left at Keltneyburn monument.

Wildflower Meadows & Machair my 2025 theme is created in vibrant & tactile fused glass, following the seasons of Scotland's beautiful Islands. Always glass in the making to watch, in the process of cutting & layering ready for melting in the kiln, with a warm welcome at my studio.

[illegible]

Photography



The Shed Gallery
The Square
Kinloch Rannoch
PH16 5PN

```
///titles.hammer.roaring
```

I am in the centre of Kinloch Rannoch opposite the Dunalastair Hotel and plenty of parking available.

07532 763360
info@rannochshed.co.uk

f Rannochshed
 **rannochshed.co.uk**



Sat	Sun	Mon	Tue	Wed	Thu	Fri	Sat	Sun
10-16	11-15	10-16	10-16	10-16	10-16	10-16	10-16	11-15

Gallery

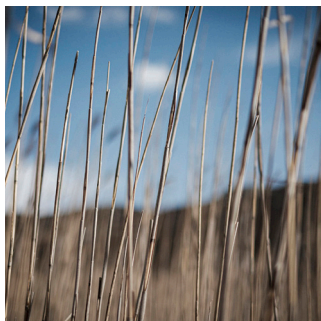

Rannoch Studio
The Square
Kinloch Rannoch
PH16 5PF

///conspired.lorry.small

Located in the centre of the village of Kinloch Rannoch on the edge of the Square.

07748 553044
hello@rannochstudio.co.uk

f Rannoch-Studio
 **rannochstudio.co.uk**

A contemporary art gallery and coffee shop which is the creative home of photographer and graphic designer Ron Dekker. With his wife, they are curating a space to showcase their own work along with other creatives who have been inspired by this stunning area.



Sat	Sun	Mon	Tue	Wed	Thu	Fri	Sat	Sun
11-16	11-16	10-16	Closed	Closed	Closed	10-16	11-16	11-16



Ceramics



Airigh Bhan,
Dull
Nr Aberfeldy
PH15 2JQ

```
///daylight.basic.beaten
```

Follow the B846 to Dull and follow my signs to my studio . Parking available.

07464 948239
thebirchtreestudio@outlook.com
 thebirchtreestudio
 TheBirchTreeStudio
 **thebirchtreestudio.co.uk**

With busy bees beside my studio shed and a fantastic landscape of life in front of me it's not Dull! I create functional pottery, each piece has a place and story in a collection. All my pottery is hand thrown, rolled or coiled, hand painted and glazed. Enjoy a morning coffee from a work of art!

[illegible]

17 Mariposa Textile Design

Textiles



The Steading
Balhormais Farm
Nr Aberfeldy
PH15 2JE

01887 829533
mariposatextiledesign@gmail.com

///fancied.provoking.allowable

*Leave Aberfeldy, pass Castle Menzies till you come to Balhormais Farm.
Turn up the hill Venue carpark on the right.*

Excited to be back in POS. Now taking part again from her new home / studio outside Aberfeldy. You can be assured of a warm welcome and a tactile textile experience.

[illegible]

18 Upcycle in Aberfeldy

Mixed Media



The Steading
Balhormais Farm
Nr Aberfeldy
PH15 2JE

01887 829533
upcycleinaberfeldy@gmail.com

///fancied.provoking.allowable

*Leave Aberfeldy, pass Castle Menzies till you come to Balhormais Farm.
Turn up the hill Venue carpark on the right.*

These three artists are all showing at the same venue at the Steading Balhomais Farm. Upcycle in Aberfeldy, Mariposa Textile Design and Hazel Hay artist

[illegible]

19 hazelhayart

Mixed Media



The Steading
Balhormais Farm
Nr Aberfeldy
PH15 2JE

07907 579601
hy_hzl@yahoo.co.uk
©hazelhayart

///fancied.provoking.allowable

*Leave Aberfeldy, pass Castle Menzies till you come to Balhormais Farm.
Turn up the hill Venue carpark on the right.*

I work in acrylic and mixed media. My inspiration comes primarily from the landscape. I like to express the moods and feelings of the subject in an impressionistic style.

[illegible]

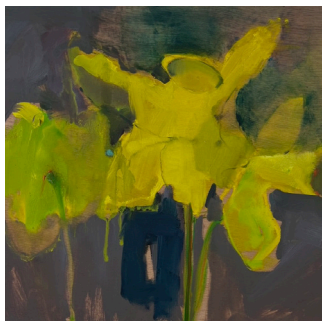

The Potting Shed
Castle Menzies
Weem
PH15 2JD

[///beeline.distorts.rely](http://beeline.distorts.rely)

Drive into grounds of Castle Menzies. Do not pass Castle. Turn up towards walled garden. Studio is long glass building.

My artwork focuses on shapes colour and composition in still lifes. Painting in oils, oil sticks and wax.

07504 991197
bridiecmpie@yahoo.co.uk
@ruddy.ann



Sat	Sun	Mon	Tue	Wed	Thu	Fri	Sat	Sun
10-17	10-17	12-17	Closed	Closed	Closed	10-17	10-17	10-17

21 Maryann Ryves

Painting



The Old Manse
Weem
Aberfeldy
PH15 2LD

[///diets.factor.reckoned](http://diets.factor.reckoned)

My studio has steep steps as it is a steading. On the B846 from Aberfeldy the drive is past the hotel on the right.

I trained at Manchester School of Art in the 80's and worked for 10 years in design studios in London as a freelance textile designer. Painting gradually became my primary focus and oil has always been my favourite medium as it compliments the use of colour in my work.

07899 94176
maryannryves@gmail.com
@maryannryves
f maryannryves
maryannryves.com



Sat	Sun	Mon	Tue	Wed	Thu	Fri	Sat	Sun
10-17	10-17	Closed	Closed	Closed	Closed	10-17	10-17	10-17

Join us in 2026

Open Studios 5-13 Sept 2026

Membership opens 1st March 2026



perthshireopenstudios.com

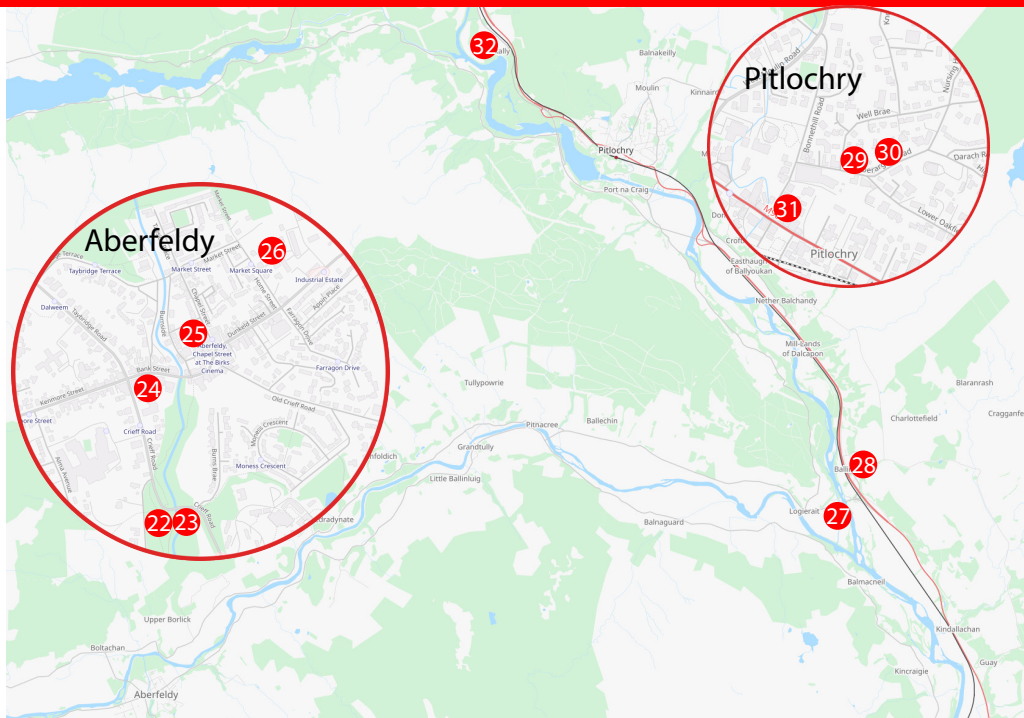

- 22 Christine Macintyre
- 23 Cathy Wagstaff Art
- 24 Angela @ Artisanand
- 25 Angus Ross
- 26 Kins Furniture
- 27 Station Cat Pottery
- 28 Angus Clyne- Woodturning and Photography
- 30 Martin Ridley Ltd
- 31 The Perthshire Gallery
- 29 Helen Chalmers Glass Jewellery
- 32 Edward Davidson



Baldeirie
Urlar Road
Aberfeldy
PH15 2ET

07763 967643
christine@tin-house.co.uk

[///courts.archive.talkers](http://courts.archive.talkers)

tin-house.com

From the traffic lights go uphill on Crieff Rd, turn right before the metal deer up Urlar Rd, Blue house on right.

I am a Textile Artist fascinated by the layering of our landscape and the juxtaposition of colour and texture in rock, heather and water using hand dyed semi-translucent fabrics enables me to give an impression of what I see and simple stitching gives definition and texture.



Sat	Sun	Mon	Tue	Wed	Thu	Fri	Sat	Sun
10-17	10-17	10-17	10-17	10-17	10-17	10-17	10-17	10-17

23 Cathy Wagstaff Art

Painting



Baldeirie
Urlar Road
Aberfeldy
PH15 2ET

07468 584689
hello@cathywagstaff.com
@cathy_wagstaff_art
cathywagstaffart
cathywagstaff.com

[///courts.archive.talkers](http://courts.archive.talkers)

From the traffic lights go uphill on Crieff Rd, turn right before the metal deer up Urlar Rd, Blue house on right.

Atmospheric landscape paintings of Scotland that bring a sense of wonder and serenity into your home. Inviting you to slow down and exhale. Incorporate acrylic paint, watercolours, charcoal, inks and pastels. You can browse my collection of paintings and greetings cards, and peek into my sketchbooks



Sat	Sun	Mon	Tue	Wed	Thu	Fri	Sat	Sun
10-17	10-17	10-17	10-17	10-17	10-17	10-17	10-17	10-17

Showcase Exhibition at the Bield

Our two artists in residence at the Showcase Exhibition are Diana of Diana King Jewellery and Marion of Askival of Strathearn.

We have over 50 other artists taking part in the Showcase.

30 Aug until 14 Sept



perthshireopenstudios.com



07703 733230
angela@artisanand.co.uk
 Artisan.and
 Artisanand
 **artisanand.co.uk**

Artisanand is on the A827 / Bank St in Aberfeldy, we're opposite MacDonald Butchers. Parking on street.

Artisanand was established in 2014, having the gallery allows me to exhibit my art along with the art of other emerging and established Perthshire artists.



We offer an eclectic and quirky selection of artwork in many media, including lots of 3D, in a light and bright gallery space, the front of which is entirely glass, the artwork is the focus and there is room to stand back and enjoy.

In September, as part of the Open Studios Festival, there will be a mixed exhibition featuring many of our gallery favourites. There may be a few popping in to say hello and possibly doing a demo or two, check out the website for details nearer the time.



During Open Studios I'll be working on a number of new projects, 3d sculptural wall art in Harris Tweed, upcycled and re-upholstered furniture, lamp bases and lampshades, decoupaged scallops, felt jewellery and sculptures. I love trying new techniques and testing my skills with new challenges.

Come along and see what I'm working on and perhaps have a go?

[illegible]

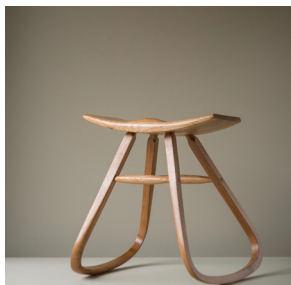

Burnside
Aberfeldy
PH15 2AU

[///span.conquest.requiring](http://span.conquest.requiring)

*Just off the square. Find lane between Tourist Info and old bank for sale.
Turn right into Burnside.*

01887 829857
lorna@angusross.co.uk
@angusrossltd
f AngusRossFurniture
angusross.co.uk



ANGUS ROSS furniture is a design studio and wood-working workshop based in Aberfeldy.

Our comfortable curvaceous furniture is designed by award-winning designer Angus Ross who is also a master craftsman and woodsman.

He has been innovating with wood for thirty years yet remains curious about the possibilities of our local timber.

He works with a team of three exceptional makers.

They specialise in steam bending local oak and ash, to create stunning furniture for homes, gardens and public places.



Sat	Sun	Mon	Tue	Wed	Thu	Fri	Sat	Sun
10-17	10-17	10-17	10-17	10-17	10-17	10-17	10-17	10-17

26 Kins Furniture

Wood

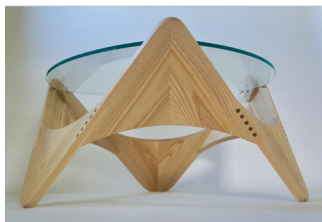

5 Fishers Way
Aberfeldy
PH15 2FR

[///profited.breed.resides](http://profited.breed.resides)

Turn off Dunkeld Rd, A827 into Home St, turn into the lane opposite the Catholic Church and look for POS signage

07796 991031
pete@kinsfurniture.co.uk
@kinsfurniture

kinsfurniture.co.uk

Kins Furniture designs and creates contemporary furniture. Using wood & birch ply with veneers & laminates to bring in colour & individuality. By embracing both traditional and modern, I can utilise the best approach for your piece of furniture, whether it is a freestanding piece or built-in.



Sat	Sun	Mon	Tue	Wed	Thu	Fri	Sat	Sun
11-16	11-16	10-16	10-16	10-16	10-16	10-16	11-16	11-16



Nab Cottage,
21 Toberargan Road
Pitlochry
PH16 5HG
[///paintings.landings.wasp](http://paintings.landings.wasp)

07815 000761
hello@helenchalmers.co.uk
@helenjewellery
f helenjewelleryglass
globe helenchalmers.co.uk

There is limited parking available on the driveway, or at the foot of Tom-Na-Moan Road, a short walk away.



Helen and Chris use both Murano and Recycled Bottle Glass (especially Whisky Bottles!) to create glass beads and pieces of jewellery in their home workshop in Pitlochry.

Helen specialises in the use of hot glass and supplementary materials created in an oxygen/propane mix flame with a technique known as lampworking.

It dates back to Ancient Egypt, where oil lamps were the heat source and has a rich history in Murano & Venice.

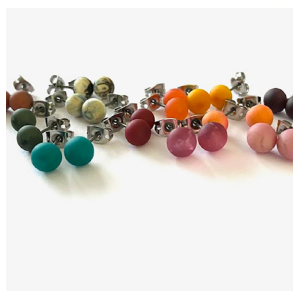

Sat	Sun	Mon	Tue	Wed	Thu	Fri	Sat	Sun
10-16	10-16	10-16	10-16	10-16	10-16	10-16	10-16	10-16

32 Edward Davidson

Painting



Faskally Woods
Killiecrankie Road
Pitlochry
PH16 5LA
[///dean.outwards.skips](http://dean.outwards.skips)

07901 941954
contact@edward-davidson-art.co.uk
@edwarddavidson23
f EdwardDavidsonArt
globe edwarddavidson-art.co.uk

Caravan 217. Please contact me on your visit for parking and further directions. 07901 941954

Edward Davidson is a Scottish landscape and wildlife artist working from his studio in Edinburgh and Perthshire highlands. His painting Puffin Rock reached the final stages in the BBC Wildlife Artist of The Year, and his painting Nine Puffins was sold to a royal family member.



Sat	Sun	Mon	Tue	Wed	Thu	Fri	Sat	Sun
10-16	10-16	10-17	10-17	10-17	10-17	10-17	10-16	10-16

WITHDRAWN

Orange Route

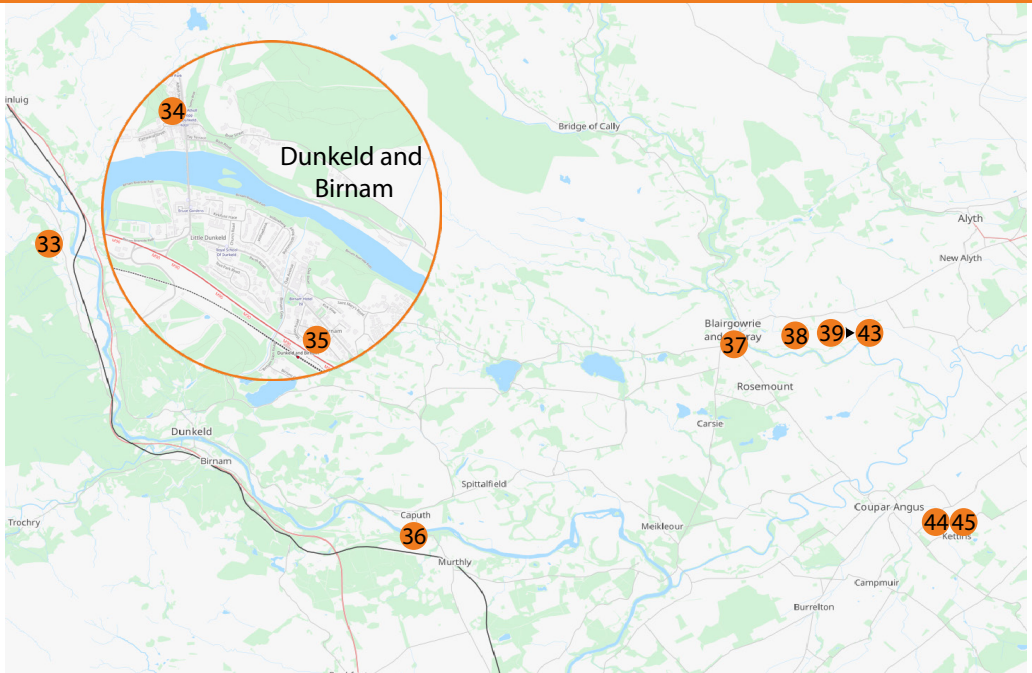

- 33 Karin Borland
- 34 Alder Gallery at Mary Arnold-Forster Architects
- 35 BlueYonder Ceramics
- 36 Sheila Messenger, Forerow Studio
- 37 Alba Bella Art Gallery
- 38 Tea with Jud
- 39 Raku by K
- 40 Roos Eisma Ceramics
- 41 Olivia van Hooft Art
- 42 Rhona Kirkpatrick Art
- 43 Gallus Glass
- 44 Adam Stone Furniture
- 45 David Mackenzie

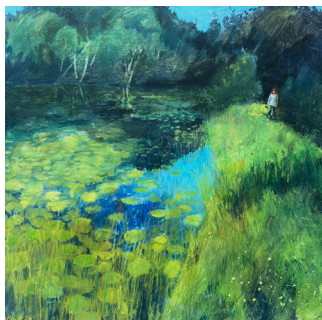

07989 432963
karinborlandart@gmail.com
Instagram: karin_borland_art
Facebook: karinborlandart
Website: karinborlandart.com

Look for orange signs and arrows from A9 along B898 for Dalguise or from Logierait Bridge A827.

This year I am back in my lovely studio in my burnside garden in Dalguise. I paint atmospheric landscapes filled with trees, water and an emphasis on light and pattern. Figures, wild swimmers and animals often appear in my work. There will also be small textile gift items such as notebooks and bags.

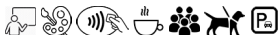

Sat	Sun	Mon	Tue	Wed	Thu	Fri	Sat	Sun
10-17	10-17	10-17	Closed	13-17	10-17	10-17	10-17	10-17

34 Alder Gallery at Mary Arnold-Forster Architects



01350 728164
mary@maryarnold-forster.co.uk
© maryarnoldforster

 maryarnold-forster.co.uk

On Atholl St through Dunkeld heading north, I'm on the left just after St Ninian's Wynd.

We are an architecture studio working throughout Scotland and the UK. Our office in Dunkeld is also home to Alder Magazine and Alder Gallery which showcases artists and makers who share our interest in landscape and materiality. In September we'll be exhibiting work by multidisciplinary artist Kim Canale.



Sat	Sun	Mon	Tue	Wed	Thu	Fri	Sat	Sun
10-16	10-16	9-17	9-17	9-17	9-17	9-17	10-16	10-16

35 BlueYonder Ceramics Ceramics



07780 752568
suefairgrieve@btinternet.com
📷 blueyonder1

Park on Station Rd, walk down Birnam Terrace, turn right (orange arrow) under the archway into courtyard to number 16

Come and see me at work in my home studio in Birnam. I make wheel thrown functional and decorative wares with a focus on glaze combinations and finishes. Many items for sale or just come and see the process.

[illegible]

36 Sheila Messenger, Forerow Studio Painting

Painting



07720 321623
s.messenger1@icloud.com
©sheilamessengerartist

From the B9099 through Caputh heading north, turn right into Bridge Rd, the cottage is at the end of the terrace

In my oil painting series, I focus on still life compositions of flowers, vases, bottles, and jars with mirrored reflections. These ethereal works highlight the transient beauty of nature and encourage viewers to appreciate fleeting moments. By emphasizing mindfulness, I invite others to be present and savor the beauty in every moment.

Sat	Sun	Mon	Tue	Wed	Thu	Fri	Sat	Sun
11-16	11-16	11-16	11-16	Closed	Closed	11-16	11-16	11-16

37 Alba Bella Art Gallery	Gallery
---------------------------	---------

Gallery



07850 460103
Nortonclodagh@gmail.com
albabellart
Alba Bella
alba-Bella.co.uk

We are on the corner where Allan St meets the High St across from Boots the chemist, metered and disabled parking.



Alba Bella Gallery is not just a gallery, it is a place of creativity. It is an artist led gallery, workshop, and teaching venue where skills are shared and taught. Clodagh and Tracy be running demos and mini workshops in pottery, sculpture and porcelain jewellery making

Sat	Sun	Mon	Tue	Wed	Thu	Fri	Sat	Sun
11-17	Closed	Closed	11-17	11-17	11-17	11-17	11-17	Closed

38 Tea with Jud Ceramics

Ceramics



07743 217734
jud@teawithjud.com
 teawithjud
 teawithjud
 **teawithjud.com**

Please be mindful of my neighbours when parking in the residents car park. You can park in the layby by the carpark.

Tea with Jud has relocated! Visit Jud at her new home built workshop. There will be lots of colourful pottery for sale, including seconds and experiments. Tea, Coffee and Home Baking will also be available.

[illegible]



Mains of Rattray
Rattray
Blairgowrie and Rattray
PH10 7HG

[///await.cape.hazel](http://await.cape.hazel)

07506 202785
rakubyk@gmail.com
@rakubyk

🌐 rakubyk.co.uk

A926 Blairgowrie to Alyth. From Blairgowrie, turning on right, from Alyth on left. Follow signs, parking at venue.

Ceramics tempered with fire and smoke, giving very unique pieces. Also works with textiles, using remnants of fabric to produce pieces 'made to be loved'. Visitors are welcome to try block printing and can see demonstrations of working with clay.



Sat	Sun	Mon	Tue	Wed	Thu	Fri	Sat	Sun
10-17	10-17	10-17	11-16	11-16	10-17	10-17	10-17	10-17

40 Roos Eisma Ceramics

Ceramics



The Barn at Mains of Rattray
Rattray
Blairgowrie and Rattray
PH10 7HG

[///await.cape.hazel](http://await.cape.hazel)

07593 257338
Roos.eisma@gmail.com
@rooseismac ceramics
f RoosEismaCeramics
🌐 rooseisma.co.uk

A926 Blairgowrie to Alyth. From Blairgowrie, turning on right, from Alyth on left. Follow signs, parking at venue.

I create curvy ceramics out of flat slabs of clay, before enhancing the shape and sharpening edges. The shape of my sculptural vessels is partly planned and partly allowed to develop organically. They are often finished with textured surfaces. There will be demos, bargains and cake!



Sat	Sun	Mon	Tue	Wed	Thu	Fri	Sat	Sun
10-17	10-17	10-17	11-16	11-16	10-17	10-17	10-17	10-17

41 Olivia van Hooft Art

Mixed Media



The Barn at Mains of Rattray
Rattray
Blairgowrie and Rattray
PH10 7HG

[///await.cape.hazel](http://await.cape.hazel)

07825 639208
oliviavanhooftart@outlook.com
@oliviavanhooftART
f oliviavanhooftART
Etsy [oliviavanhooftART](https://www.etsy.com/uk/shop/oliviavanhooftART)

A926 Blairgowrie to Alyth. From Blairgowrie, turning on right, from Alyth on left. Follow signs, parking at venue.

Working predominantly in the medium of ink on paper, Olivia focuses on the techniques of stippling and line work to create drawings inspired by pattern and nature combined with the spirit of our shared landscape and fauna.



Sat	Sun	Mon	Tue	Wed	Thu	Fri	Sat	Sun
10-17	10-17	10-17	11-16	11-16	10-17	10-17	10-17	10-17

42 Rhona Kirkpatrick Art

Painting



The Barn at Mains of Rattray
Rattray
Blairgowrie and Rattray
PH10 7HG

[///await.cape.hazel](http://await.cape.hazel)

A926 Blairgowrie to Alyth. From Blairgowrie, turning on right, from Alyth on left. Follow signs, parking at venue.

Rhona Kirkpatrick, a mixed media artist creating paintings of shoreline, mountains and landscape. She draws inspiration from the surrounding countryside, the West Coast and mountains of Scotland. She has exhibited with the The Royal Society of Painters in Watercolour and exhibitions throughout Perthshire

07946 388178
rhonakirkpatrick23@gmail.com
@rhonakirkpatrick
f rhonakirkpatrickart



Sat	Sun	Mon	Tue	Wed	Thu	Fri	Sat	Sun
10-17	10-17	10-17	11-16	11-16	10-17	10-17	10-17	10-17

43 Gallus Glass

Glass



The Barn at Mains of Rattray
Rattray
Blairgowrie and Rattray
PH10 7HG

[///await.cape.hazel](http://await.cape.hazel)

From Blairgowrie (A926). Approx 1 mile after Rattray, turning will be signed in the right. Follow signs to venue.

A graduate of Glasgow School Of Art, Drawing and Painting. I started work in stained glass to complement my painting. I specialise in affordable free hanging leaded glass panels in contemporary and traditionally based designs. Design is dictated by the glass, colour, intensity and texture.

07808 916274
maureen@gallusglass.com
@gallusglass
f gallusglass
gallusglass



Sat	Sun	Mon	Tue	Wed	Thu	Fri	Sat	Sun
11-16	11-16	11-16	11-16	11-16	11-16	11-16	11-16	11-16

44 Adam Stone Furniture

Wood



Greenburns Farm
Kettins
Blairgowrie
PH13 9HA

[///arrow.belief.victor](http://arrow.belief.victor)

From Coupar Angus, head south on the A923 Dundee Road, and turn left to Ardlar. We are the first farm on the left.

Adam Stone Furniture transforms your vision into furniture. Our services include bespoke furniture commissions, custom kitchen design and installation, professional design consultation with 3D renderings, space evaluation for perfectly tailored pieces. Adam offers woodturning and woodworking courses

07926 169870
astonefurniture@gmail.com
@adamstonefurniture
f adamstonefurniture
adamstonefurniture.co.uk



Sat	Sun	Mon	Tue	Wed	Thu	Fri	Sat	Sun
10-17	10-17	9-17	9-17	9-17	9-17	9-17	10-17	10-17



f DMackenzieWoodlandStudio

Sat	Sun	Mon	Tue	Wed	Thu	Fri	Sat	Sun
10-17	10-17	9-17	9-17	9-17	9-17	9-17	10-17	10-17

KAT 'N' KAT



MADE IN
DUNKELD

JEWELLERY - TEXTILES - WOOD - CERAMICS - CARDS - PRINTS



VISIT OUR WORKSHOP / SHOP -
THE AULD SMIDDY
ST NINIANS WYND
DUNKELD

katnkatcreates@gmail.com   katnkatdunkeld

Yellow Route

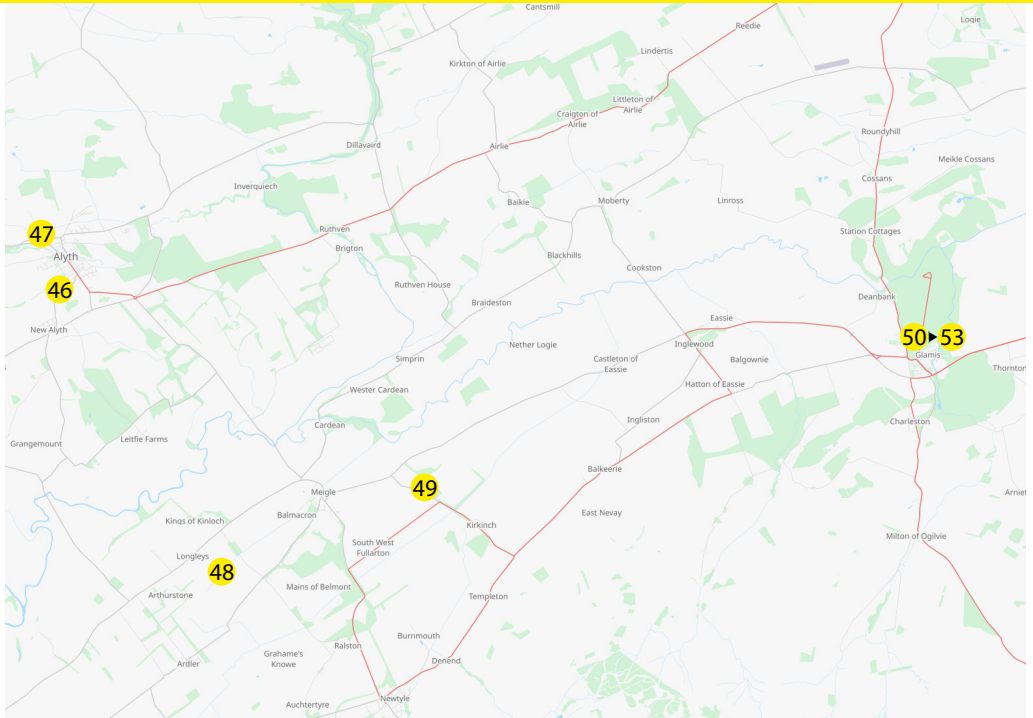

- 46 Momentum Pottery
- 47 Stewart Graham - Sunnybank Art
- 48 Longleys Studio, Tricia Brown
- 49 Sammy Dent Artist
- 50 Lesley Garside - Artist
- 51 Jonathan Mitchell
- 52 Ellie Fiddes
- 53 Kerstin Robb Ceramics

46 Momentum Pottery

Group



Willow House, 6 St Andrew St
Alyth
PH11 8AT

07805 038242
mnordgren@hotmail.co.uk
nordgren.maria
momentumpottery
momentumpottery.co.uk

///loved.crusted.baguette

From Airlie St to St Andrew St and no. 6 is the 3rd on the right. Disabled parking only inside the gates, please.

The pottery is only open the first three days of POS, exhibiting the work of four makers, with demonstrations of Raku firing, throwing and stone carving. Raku firing demos all three days, 10am-noon and 2pm-4pm (Monday the last firing is 3pm). Come along, decorate a piece, and have it fired!



Sat	Sun	Mon	Tue	Wed	Thu	Fri	Sat	Sun
10-16	10-17	10-17	Closed	Closed	Closed	Closed	Closed	Closed

47 Stewart Graham - Sunnybank Art

Painting



Sunnybank
High Street
Alyth
PH11 8DW

07519 168804
stewart@strathmoredesign.co.uk
Instagram: stewartgrahamart
Facebook: StewartGrahamArt
Website: sunnybankart.com

///sending.fanfare.unicorns

Alyth, behind main church. Up Toutie Street, turn left at top onto High Street. Sunnybank with blue door.

Painter of Scottish landscapes, both traditional oil landscape painting and modern digital illustration. Stewart paints from life & from reference images based on his travels. Subjects include mountain views, coastal scenery, forest trails and rural villages. Commissions welcome. Demos available.

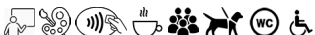
[illegible]

48 Longleys Studio, Tricia Brown

Painting



Longleys Studio
Longleys Farmhouse, Meikle
Blairgowrie
PH12 8QX

01828 640384
tricia_brown@btinternet.com

```
///bonfires.market.wizard
```

*A94 approx 3 miles East of Coupar Angus, two miles West of Meigle.
Light brown fence, very fast road.*

Mostly self taught apart from outdoor classes with McIntosh Patrick and long distance courses with London Art College. Most of my inspiration comes from Strathmore and the Glens: I enjoy painting semi abstracts and am a keen photographer. Also on display will be silk scarves, cards and calendars.

[illegible]

49 Sammy Dent Artist

Painting



Drumkilbo Mains
Meikle
PH12 8QS

07768 175441
sammyjdent@me.com

```
///lighters.undivided.unfilled
```

 www.sammydent.co.uk

From A94, turn to Kirkinch, pass 2 cottages on left, at white chain railings on your left, turn in to the steading.

Sammy is showing large canvases as an installation to walk through and experience being immersed in the colour of her work, inspired by Richard Serra's enormous spirals, the paintings will be arranged in a cattle shed. Silk scarves will be available for sale with designs from her paintings.



Sat	Sun	Mon	Tue	Wed	Thu	Fri	Sat	Sun
11-15	11-15	10-13	10-13	10-13	10-13	10-13	10-13	Closed

50 Lesley Garside - Artist

Glass

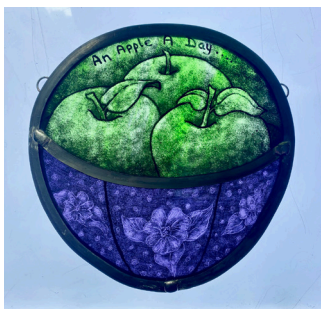

Glamis Gallery Studios
6 Kirkwynd
Glamis
Angus DD8 1RT

```
///mural.artist.user
```

07739 463594
garside_lesley@yahoo.co.uk
lesleygarsideglass
Lesley-Garside-Original-Art
lesleygarside.co.uk

Turn into Glamis village from either direction off the A94. We are tucked behind the shop on Kirkwynd.

Glass being a passion for over 30 years, Lesley now creates a varied range of functional, decorative and public art using fusing, leaded or casting techniques. She often combines other media and traditional glass painting for a contemporary result. Do come along for a visit!

[illegible]

51 Jonathan Mitchell

Painting



Glamis Gallery Studios
6 Kirkwynd
Glamis
Angus DD8 1RT

```
///mural.artist.user
```

07599 923006
jasminfearn@gmail.com
@jonathanmitchellartworks
f jonathanmitchellartworks
jonathanmitchellartworks.com

Turn into Glamis village from either direction off the A94. We are tucked behind the shop on Kirkwynd.

For some 35 years Jonathan Mitchell's detailed and atmospheric paintings of Scotland and France have attracted the attention of collectors and art-lovers internationally. This year's POS exhibition will feature previously unseen works by the artist in his studio base in picturesque Glamis village.

[illegible]



Glamis Gallery Studios
6 Kirkwynd
Glamis
Angus DD8 1RT

[///mural.artist.user](http://mural.artist.user)

07729 923697
eaglerider1@hotmail.com
@elliefiddesart
f EllieFiddesArt
elliefiddes.com

Turn into Glamis village from either direction off the A94. We are tucked behind the shop on Kirkwynd.

Ellie is a fibre artist with a range of skills. She spins yarn for incorporation in projects. She uses crochet and other techniques in clothing and wall hangings. She ecoprints quality natural fabrics such as silk, cashmere, wool, linen. She continuously experiments to improve her practice.



Sat	Sun	Mon	Tue	Wed	Thu	Fri	Sat	Sun
10-17	10-17	10-17	10-17	10-17	10-17	10-17	10-17	10-17

53 Kerstin Robb Ceramics

Ceramics



Glamis Gallery Studios
6 Kirkwynd
Glamis
Angus DD8 1RT

[///closes.oblige.nips](http://closes.oblige.nips)

07808 650197
kerstin@pigglegiggle.co.uk
@kerstin_robb_ceramics
f pigglegiggle
pigglegiggle.co.uk

Turn into Glamis village from either direction off the A94. We are tucked behind the shop on Kirkwynd.

My pottery is both functional and decorative, created using a variety of techniques. Each piece is tranquil, free-flowing and simplistic in nature taking inspiration from home and my love of travel.



Sat	Sun	Mon	Tue	Wed	Thu	Fri	Sat	Sun
10-17	10-17	10-17	10-17	10-17	10-17	10-17	10-17	10-17

Get involved in 2026

There are so many ways to get involved, participate, become a route co-ordinator, become a director!



perthshireopenstudios.com

Blue Route

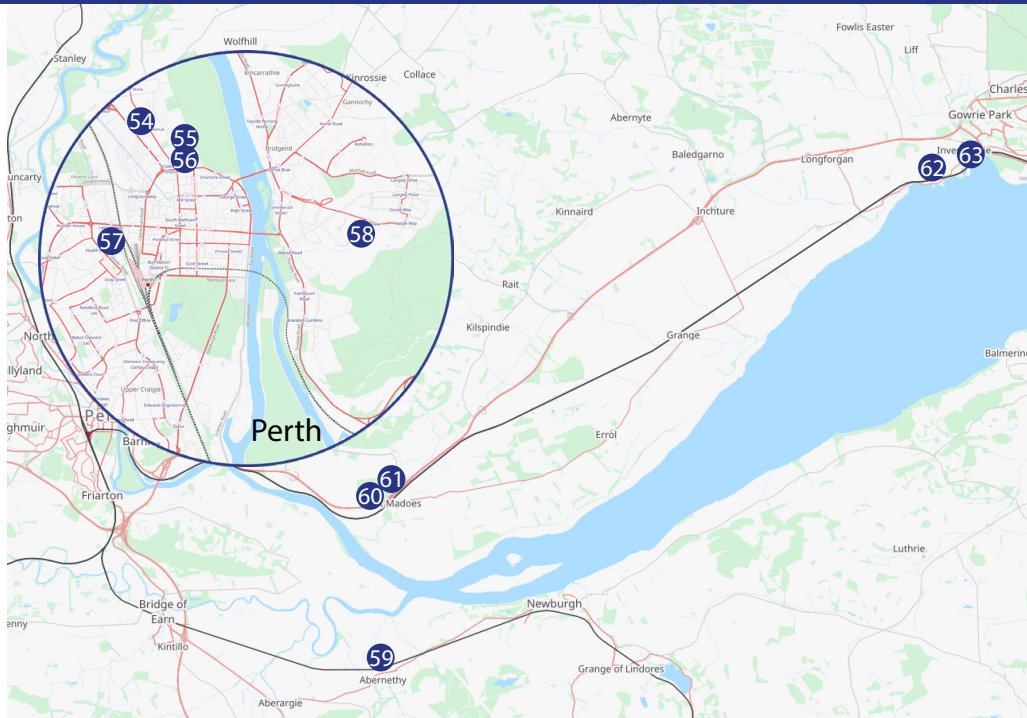

- 54 Rosemary Bassett
- 55 Alison Bowman
- 56 Perth Creative Exchange
- 57 Kids Art Class
- 58 Sheila Garden
- 59 Rachel's Willow Designs
- 60 West Carse Art Hub
- 61 Marys' Patch Glencarse
- 62 Anne Russell
- 63 Liz Dulley Studio



1 Balhousie Ave
Perth
PH1 5HN

07460 267720
rosiebassett2626@gmail.com

[///ladder.pages.swift](http://ladder.pages.swift)

My house is beside the gates to the Black Watch Museum.

Welcome to my garden room I want to dig into the paint and believe in what images grow. Every exhibition surprises me by what emerges from my experiments. I hope there will be paintings for everyone to enjoy, discuss, and ask questions about. And of course purchase! Prices £5- £500



Sat	Sun	Mon	Tue	Wed	Thu	Fri	Sat	Sun
11-16	11-16	11-16	11-16	11-16	11-16	11-16	11-16	11-16

55 Alison Bowman

Painting



23 Barossa Place
Perth
PH1 5HH

07918 098849
alisonbowman63@gmail.com
Ⓜ <http://alisonbowman63>

[///deeper.gone.counts](http://deeper.gone.counts)

Barossa Place runs parallel to Atholl Street in Perth. No. 23 is about 25 metres from WASPS Creative Exchange studios

This year I have enjoyed using oils, painting mainly en plein air in the likes of Colonsay, Glen Affric and of course, Perth and Perthshire. I have also been experimenting with mixed media, pastels and monoprints. There will be a range of original framed paintings, mounted prints and cards, and a sales room of older stock.



Sat	Sun	Mon	Tue	Wed	Thu	Fri	Sat	Sun
10-17	10-17	10-17	10-17	10-17	10-17	10-17	10-17	10-17

Visit during Open Studios

Over 70 listings in amazing locations!

As well as a paper brochure this year we have a leaflet with a QR code.

Use it to download our brochure.

Check out the website for more info too!

Don't miss the opportunity to visit artists in their spaces, you can chat, grab an original or simply enjoy!



perthshireopenstudios.com



Perth Creative Exchange
Stormont Street
Perth
PH1 5NW
[///froth.rather.sentences](http://froth.rather.sentences)

07525 654801
creativeexchangeperth@gmail.com
@perthcreativeexchange
f StJohnsCreativeHub
bit.ly/4e8I00U

Perth Creative Exchange is located in the former St John's School building on Stormont Street.

Join us at Perth Creative Exchange as six of our artists open their doors!

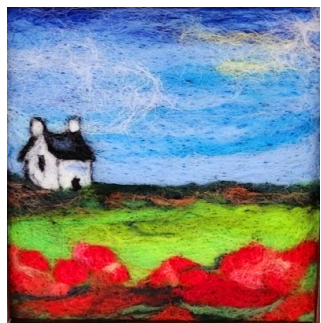

Now established as Perth's main creative hub & home to artists' studios, creative businesses, new community facilities, workshops & the Famous Grouse Ideas Centre, this is a chance to chat & buy work directly from some of the artist/makers of Creative Exchange, and hear about techniques & inspirations. This year you'll find a mix of disciplines: bookbinding, felt-making, ceramics, mixed media & painting, plus our current exhibition in the gallery space. When you've seen everything there is to see, visitors are welcome to relax in our comfortable foyer & enjoy our art library! There will be demonstrations such as pottery throwing & the chance to find out about our future events, exhibitions & any workshops coming up!



Opening this year are:
Marion Archibald – Book Binding
Kerri Watson - Felt Design
Ceri White Studios – Ceramics
Creative Catalyst Scotland – Mixed Media
Morven Stewart – Painting
Caitlin Hanna – Mixed Media

www.waspsstudios.org.uk/project/perth-creative-exchange/



Sat	Sun	Mon	Tue	Wed	Thu	Fri	Sat	Sun
Closed	Closed	Closed	Closed	Closed	10-17	10-17	10-17	10-17



Unit 2, Perth Business Centre
28 Glasgow Road
Perth
PH2 0NX
///policy.crash.modern

07920 063228
kidsartclass2022@gmail.com
@kidsart.class
f SaraLBarrArtClass
kidsartperth.co.uk

We're on Glasgow Rd opposite Lidl. Enter front door and turn right along the corridor. Plenty of parking.

We run creative workshops for all ages and abilities in our spacious and welcoming art studio in the centre of Perth!

Established in 2022 by Sara Barr, a qualified Primary School Teacher with an art degree from Duncan of Jordanstone College of Art. Originally started as after school art classes for children, we are now open every day of the week and run kids' classes, adult classes, family workshops, art parties, private workshops and lots more!

We try our hand at everything, experiment with different medium, enjoy learning new art skills and use lots of varied art materials and equipment. Projects are often upcycling and reusing materials.

For POS we hope to inspire and encourage you to find your creative flair and come and try your hand at different art projects in our studio (suitable for all ages).

We will be opening our art space to showcase some of the wonderful creative work from our pupils. We'll also have arts and crafts you can purchase too! Come and see what we're all about!



Sat	Sun	Mon	Tue	Wed	Thu	Fri	Sat	Sun
13-16	10-16	16-18	16-18	15-17	15-17	15-17	10-16	10-16



1 Hatton View
Perth
PH2 7DA

07821 923301
sheila.garden1@btinternet.com
@sheilagardenart

///repay.name.cooks

sheilagardenart.com

Dundee Road, Isle of Skye hotel, turn left, Manse Rd, right into Hatton View, third turning on left. Parking available.

I work mainly in watercolour and also enjoy printing, collage and acrylic. I am inspired by the seasons and plants and these often feature in my still life paintings, landscapes and abstract art which can be viewed at my studio where I run classes in drawing and painting.



Sat	Sun	Mon	Tue	Wed	Thu	Fri	Sat	Sun
10-17	10-17	12-17	10-17	14-17	10-17	10-17	10-17	12-17

59 Rachel's Willow Designs

Willow



Back Dykes
Abernethy
PH2 9JY

07941 524667
rachelswillowdesigns@outlook.com
@rachelswillowdesigns
f rachel'swillowdesigns
rachelswillowdesigns.com

///slug.guests.other

Next to A & B Motors (2nd garage in Abernethy, if coming from Perth). Park outside garage or in layby opposite



I am a basketweaver and willow sculptor based at a studio in Abernethy where I also teach willow workshops.

I weave willow baskets, animal sculptures, bird feeders and small decorative items.

I love experimenting with different colours of willow and a range of weaves to add texture to my basket designs, while my sculptures attempt to capture the personality of the animals I depict.

I will be demonstrating basketry and sculpting techniques.

You can also see the upstairs teaching space and learn more about the workshops I offer.



Sat	Sun	Mon	Tue	Wed	Thu	Fri	Sat	Sun
10-17	10-17	10-17	10-17	Closed	10-17	10-17	10-17	10-17



West Carse Public Hall
Glencarse
PH2 7LX

07734 758545
sara.craigie@live.co.uk

f westcarsepublichall

[///majoring.leathers.coveted](http://www.majoring.leathers.coveted)

Situated on the a90 between Perth and Dundee, with a large free car park. Ember bus stop in St Madoes.

Come and see the wide variety of talented people who will be selling and demonstrating their crafts. Including embroidery, soft toy and memory bears makers, wood turners, crocheters, patchworkers, and "book folders". We even have a talented lady who makes "flies" for both decorative purposes and fishing.

We have 18 different stalls selling a variety of locally produced products.

We will have workshops featuring a variety of different crafts and techniques including:

Slow stitching sessions- where you will produce a small decorative item while combining hand sewing and mindfulness.

Folded flower workshop- make a decorative flower which can be used to embellish a wreath or bag or broach.

Bag embellishments

Simple quilt blocks- sewing by hand

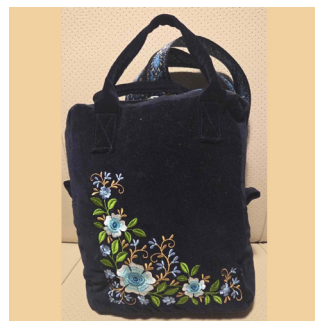
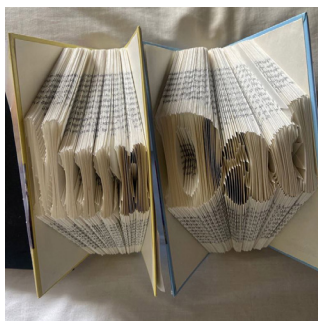

Sat	Sun	Mon	Tue	Wed	Thu	Fri	Sat	Sun
10-16	10-16	Closed	Closed	Closed	Closed	10-16	10-16	10-16



Glencarse
Main Street
Glencarse
PH2 7LX
[///majoring.leathers.coveted](http://majoring.leathers.coveted)

07734 758545
sara.craigie@live.co.uk
@maryspatchglencarse
f maryspatchglencarse

We are located on the a90 between Dundee and Perth. The electric bus (Ember), stops in St Madoes and it's a 10 minute walk to the shop. There is plenty of free parking.

Marys' Patch Glencarse, has a wide selection of patchworking fabric. We also have a varied patchwork teaching program running 4 days a week in our compact shop. A recent addition is our Q'nique 14+ long arm quilting machine, which has revolutionised our quilting and has made making larger quilts much more achievable.

We have a small range of patchworked items for sale.

We love Steampunk designs here. So we have a wide variety of Steampunk themed fabric, plus batiks, plains, patterned and as many colours as we can fit in a small space.

We stock a wide variety of different wadding's.

We are also a busy teaching space and our small patchwork classes produce some amazing quilts on a weekly basis. Suitable for raw beginners and more experienced patchworkers, we cater for all ability levels.

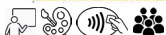
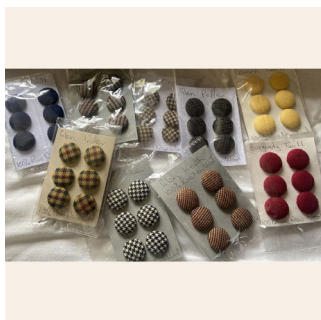

Sat	Sun	Mon	Tue	Wed	Thu	Fri	Sat	Sun
10-16	10-16	Closed	Closed	Closed	10-16	10-16	10-16	10-16



5 King's Mason
Kingoodie, Invergowrie
Dundee
DD2 5DJ

07999 818200
anne8russell@gmail.com
@annerussellart
f annerussellprintmaker

[///improvise.astounded.fragment](http://improvise.astounded.fragment)

Follow the A90 from Perth to Dundee. Park by River Tay in Kingoodie village, accessed from Invergowrie OR Errol.

An Orcadian Artist/Printmaker working in etching/relief/monoprint - all individually hand inked and printed as limited edition prints. Also on show in my garden studio are mixed media drawings along with a selection of greetings cards, all inspired by the coastal areas around Scotland.



Sat	Sun	Mon	Tue	Wed	Thu	Fri	Sat	Sun
10-17	10-17	10-17	10-17	10-17	10-17	10-17	10-17	10-17

63 Liz Dulley Studio

Painting



18 Boniface Rd
Invergowrie
DD2 5DW

07731 875066
lizdulley@blueyonder.co.uk
@lizdulley
f lizdulleyartist
lizdulley.co.uk

[///defrost.chess.shook](http://defrost.chess.shook)

Near railway station, see signs. Turn into Invergowrie from Riverside Ave, immediate left, next left, at road end.

Liz creates delicate and intriguing watercolour paintings using playful techniques, often adding found papers from travel. An award winning artist and art tutor, Liz will be working in the studio daily. Bring your questions and curiosity. Flowers, still life, paper art, Japanese, class info & cards.



Sat	Sun	Mon	Tue	Wed	Thu	Fri	Sat	Sun
10-17	10-17	10-17	10-17	10-17	10-17	10-17	10-17	10-17

Visit during Open Studios

Over 70 listings in amazing locations!

As well as a paper brochure this year we've a leaflet with a QR code; download a brochure.

Check out the website for more info too!

Don't miss the opportunity, visit artists in their spaces, you can chat, grab an original or simply enjoy!



perthshireopenstudios.com

Plum Route

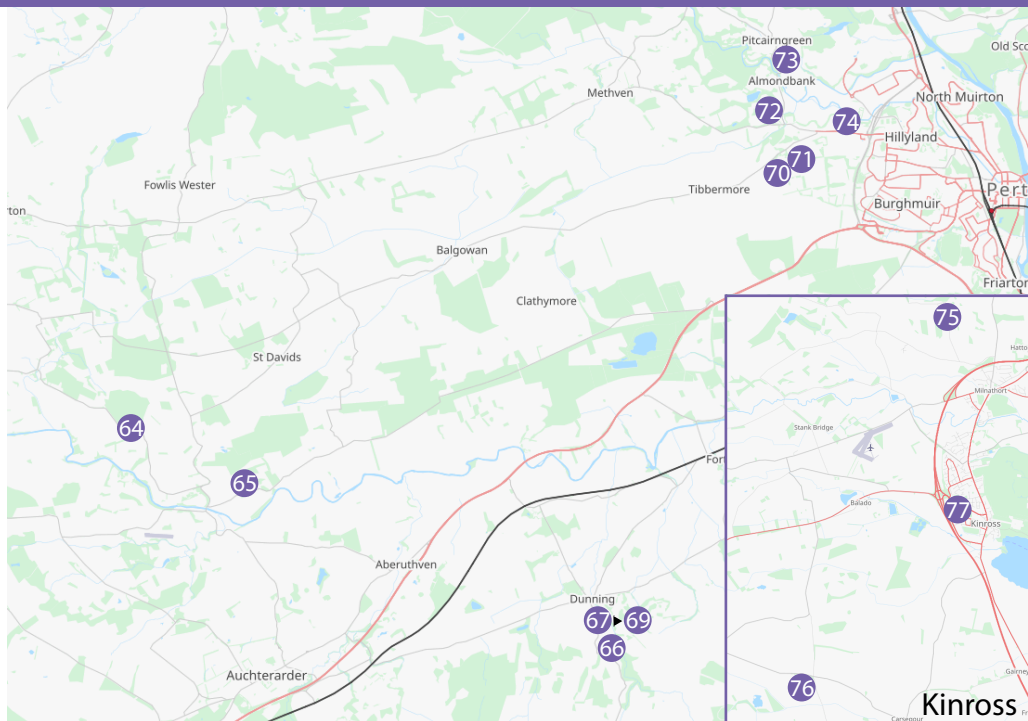

- 64 The Treecycler
- 65 Kinkell Studio - Jacquie Clark
- 66 Philippa Johnston
- 67 Catriona Studio
- 68 The Wee Pixel @ Catriona Studio
- 69 HooperHart @ Catriona Studio
- 70 Diana King Jewellery @ The Bield
- 71 Askival of Strathearn @ The Bield
- 72 Willow Works
- 73 ArtCraft Together
- 74 Hazel Ritchie Art
- 75 Andy Laycock
- 76 Morna Goldie Art
- 77 Ritzy Glass

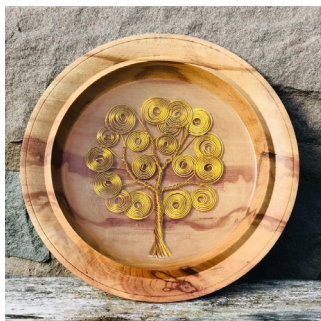

The Stables
Innerpeffray
Crieff
PH7 3RD

[///remaking.sulky.travel](http://remaking.sulky.travel)

Located exactly halfway between Crieff and Auchterarder on the B8062, my studio is signposted with wooden signs

Inside my studio you will find a unique range of wooden and tree inspired artwork. A modern day Womble- making good use of the things that I find! Wall hangings made from repurposed bicycle wheels, lamps made from repurposed carpentry planes and broken pottery restored using Japanese Kintsugi.

07853 853125
thetreecycler@outlook.com
@the_treecycler
f TheTreecycler
Etsy TheTreecycler



Sat	Sun	Mon	Tue	Wed	Thu	Fri	Sat	Sun
10-17	10-17	10-17	10-17	10-17	10-17	10-17	10-17	10-17

65 Kinkell Studio - Jacquie Clark

Ceramics



Kinkell Studio
Kinkell Bridge
Auchterarder
PH3 1LQ

[///emerald.spider.weary](http://emerald.spider.weary)

Toot the horn when you arrive and I'll pop out to open the gates, so you can park in the driveway.

Inspired by nature and the beautiful Scottish landscapes. Creating unique, functional ceramics; designed for everyday use, as well as unique decorative pieces of wall art and sculpture. Bringing artistry and a slice of joy into everyday life.

07704 104020
enquiries@kinkellstudio.co.uk
@kinkell_studio
f kinkellbridge2020
kinkellstudio.co.uk



Sat	Sun	Mon	Tue	Wed	Thu	Fri	Sat	Sun
10-16	10-16	10-16	10-16	10-16	10-16	10-16	10-16	10-16

66 Philippa Johnston

Sculpture



25 Croft Place
Dunning
PH2 0SB

[///overpaid.custodial.switched](http://overpaid.custodial.switched)

Croft Place is off Perth Road, opp St Pauls Church. I'm at the far end. Plenty of on street parking.

Philippa Johnston is a metalwork artist who draws with wire, creating pieces that sit between 2D & 3D. She also works sculpturally with recycled tin, clay & other materials. She's inspired by folk & children's art & has a passion for birds & beasts. Roosters in every media join this year's display.

07939 312829
philippajohnston@btinternet.com
@philippajohnston257

philippajohnston.co.uk



Sat	Sun	Mon	Tue	Wed	Thu	Fri	Sat	Sun
10-17	10-17	Closed	Closed	Closed	Closed	10-17	10-17	10-17



07796 042363
dianalaw74@gmail.com
@dianakingjewelleryworkshop
f dianakingjewelleryworkshop

Off the Perth to Creiff A85 turn towards Tibbermore, The Bield is on the left about 300 yards.

Diana is a jeweller who specialises in Silver and resin contemporary. Diana will have a makeshift workshop set up at the Bield with display and demo areas where you can view and purchase her jewellery or simply come by for a chat about design and the process of making.

[illegible]

Heritage Crafts



07855 757790
college@master-kilt-tailor.com

f KiltCollege
master-kilt-tailor.com

Off the Perth to Creiff A85 turn towards Tibbermore, The Bield is on the left about 300 yards.



Among Scotland's few remaining kilt tailors dedicated to this heritage craft, is Marion Foster, the creative force behind "Askival of Strathearn" and the founder of the CMKT. After years of honing her tailoring expertise and crafting kilts to the highest standards, Marion recognised the pressing need to safeguard the intricate skills, methodologies, and knowledge she had painstakingly acquired. The CMKT offers an eLearning; Accredited Training programme titled "Bespoke Tailoring of the Kilt, its Variations and Restoration" providing a comprehensive pathway to becoming a Certified Master Craftsman.



"Askival of Strathearn" has revived the stunning 2 x 2 twill weave 100% mulberry spun silk tartan, the identical weave to that used in traditional wool tartan. This twill weave produces a smooth, soft-textured fabric celebrated for its superior draping qualities compared to plain weave fabrics. Harnessing her technical expertise creativity, and passion, Marion creates beautiful silk and wool stoles, sashes, and other tartan attire that showcase the enchanting imagery of the tartan pattern.

[illegible]

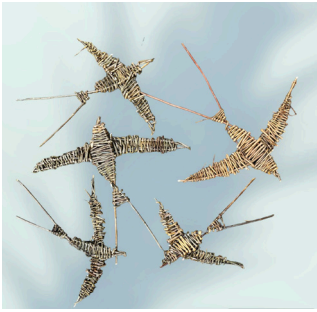

Unit 60
Lochy Industrial Estate
Almondbank
PH1 3NP

[///liberated.quality.wordplay](http://liberated.quality.wordplay)

From the A85 turn into Main St of Almondbank, Lochy Industrial Estate is on the left.

07771 875443
june@junemcewan.biz
@juneable
f willowworks.biz
junemcewan.biz

A full-time professional art practitioner, June provides a wide range of services. The Dundee graduate specialises in willow sculpture and workshops. June has worked extensively on national, regional and community projects. See her willow work at Bradystone House Gardens and Active Kids in Stanley.



Sat	Sun	Mon	Tue	Wed	Thu	Fri	Sat	Sun
10-17	10-17	10-15	10-15	10-17	10-17	10-17	10-17	10-17

CRAIGROSSIE PRINTING

PRINTING FOR CREATIVES



Flyers



Gifts & Digital Prints



wedding stationery



Business Cards



Greetings Cards



Stickers



Tel: 01738 336 725

Email: rossormerod@craigrossie.studio

www.craigrossieprinting.com

Unit 25, Riverview Business park, Friarton Rd, Perth PH2 8DF



The Tickled Trout Cafe (upstairs)
11 College Mill Rd
Almondbank
PH1 3JY
[///cultivation.troll.unfounded](http://cultivation.troll.unfounded)

07711 481635
karin.greevy@btinternet.com

f ArtCraft Together
 bit.ly/4n8IWXo

Parking at the café is for disabled only – the main car park is further down to the right.

We are various artists/makers, exhibiting under the name of 'ArtCraft Together'.



If you come and visit us in the beautiful, light-filled upstairs room of the lovely Tickled Trout Cafe in Almondbank, you will find

- wildlife and landscape photographic images on mounted and framed prints
- cards and coasters
- crocheted baskets and other items made from recycled materials
- artisanal fused and traditional glass work
- hand wrought contemporary silver jewellery in both fine and sterling silver
- fine art watercolour paintings and drawings in originals and prints
- beautiful leather work
- expertly turned wooden bowls, and other items, made using native woods.



www.karingreevyphotography.com/artcraft-together/

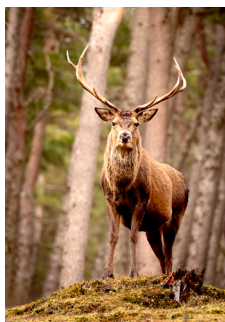

Sat	Sun	Mon	Tue	Wed	Thu	Fri	Sat	Sun
10-16	10-16	Closed	Closed	10-16	10-16	10-16	10-16	10-16



Mains Of Huntingtower Farm
East Huntingtower
Perth
PH1 3JJ

07772 939991
hazelritchieart@outlook.com

[///forced.struck.grant](http://forced.struck.grant)

hazelritchieart.co.uk

Directly across from Huntingtower castle off the A85. Drive is signed "Mains of Huntingtower". Parking in yard.

Hello. I create colourful artwork mainly in paint and collage. I find joy in nature, pattern and the everyday world and use this as my inspiration.



Sat	Sun	Mon	Tue	Wed	Thu	Fri	Sat	Sun
10-15	10-15	10-15	10-15	10-15	10-15	10-15	10-15	10-15

75 Andy Laycock

Mixed Media



Brand Lodge,
Wester Tillyrie,
Kinross
KY13 ORW

07597 635189
andrewlaycock66@hotmail.com

[///fizzled.dented.beginning](http://fizzled.dented.beginning)

andylaycocklandscapeartist.co.uk

Out of Milnathort on North Street, over bridge. Turn left, right, left onto Tillyrie Mains we're on the right.

The landscape's changing light, hues and shades have fascinated me since I was young. I strive for my paintings to come alive through focussing on changing light and shadows. Using a mixed medium from oil, acrylic & pastels. I work in layers exploring variations of colour and texture.

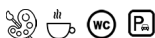

Sat	Sun	Mon	Tue	Wed	Thu	Fri	Sat	Sun
11-17	11-17	Closed	Closed	11-17	11-17	11-17	11-17	11-17

76 Morna Goldie Art

Mixed Media



Woodlands Studio, Woodlands
Mawmill,
Kinross
KY13 OLN

07795 386390
info@mornagoldieart.com

[mornagoldie](https://www.instagram.com/mornagoldie)
[Morna-Goldie-Art](https://www.facebook.com/Morna-Goldie-Art)
mornagoldieart.com

[///spud.zipped.casino](http://spud.zipped.casino)

From M90 (J5) head west along the B9097 for roughly 3 miles. Turn left at the crossroads and 70 yards on right.

Morna Goldie creates from her garden studio. Morna's art emphasises minimalist landscapes with simplified forms and evocative, muted colour palettes, creating serene and contemplative scenes. Inspired by the tranquility of Kintyre, offering emotionally evocative pieces that inspire and connect.



Sat	Sun	Mon	Tue	Wed	Thu	Fri	Sat	Sun
12-15	12-15	12-14	Closed	12-14	12-14	12-14	12-15	12-15



1 Levenbridge Place
Kinross
KY13 8FL

07879 646437
rhonabrad@hotmail.co.uk
@ritzyglass
f ritzyglass

[///driftwood.stags.decide](http://driftwood.stags.decide)

Please park in the driveway if space or on the road if full.

Rhona hand-makes and designs a large range of beautiful and colourful fused glass homeware including funky clocks, lanterns, framed pictures, tealight holders, coasters, ornaments and quirky hanging decorations! Prices start from £5.



Sat	Sun	Mon	Tue	Wed	Thu	Fri	Sat	Sun
10-17	10-17	10-17	10-17	10-17	10-17	10-17	10-17	10-17



perthshireopenstudios.com



P E R T H S H I R E

Artisans

Celebrating, showcasing & supporting the creative talent across Perth & Kinross

Over 700 creative, original & distinctive artworks, homewares & gifts from 45+ Artisans. Established by GrowBiz as a non-profit support organisation for small creative businesses.

candles | cards | ceramics | clothing
glass | homewares | jewellery



www.perthshire-artisans.scot



mosaics | photography | prints | stone
textiles | wall art | wood



Artist Directory 2025

Surname	Forename	Venue Name	Medium	Venue	Route
Bowman	Alison	Alison Bowman	Mixed Media	55	Blue
Anderson	Jake	Upcycle in Aberfeldy	Mixed Media	18	Turquoise
Archibald	Marion	Perth Creative Exchange	Mixed Media	56	Blue
Arnold-Forster	Mary	Alder Gallery	Gallery	34	Orange
Barr	Sarah	Kids Art Class	Group	57	Blue
Bassett	Rosemary	Rosemary Bassett	Painting	54	Blue
Biggs	Ian	The Shed Gallery	Photography	14	Turquoise
Blackburn	Kristine	Raku by K	Ceramics	39	Orange
Borland	Karin	Karin Borland	Painting	33	Orange
Bradbury	Rhona	Ritzy Glass	Glass	77	Plum
Brown	Tricia	Longleys Studio	Painting	48	Yellow
Chalmers	Helen	Helen Chalmers Glass Jewellery	Jewellery	29	Red
Clark	Jacquie C.	Kinkell Studio	Ceramics	65	Plum
Close	Julie	Julie Close @Catriona Studio	Photography	68	Plum
Clyne	Angus	Angus Clyne	Wood	28	Red
Collins	Louise	Mariposa Textile Design	Textiles	17	Turquoise
Cracknell	Tim	Tim Cracknell	Sculpture	11	Turquoise
Craigie	Sara	West Carse Art Hub	Gallery	60	Blue
Craigie	Sara	Marys’ Patch Glencarse	Textiles	61	Blue
Crosbie	Maureen	Gallus Glass	Glass	43	Orange
Cumming	Heather M.	Keltneyburn Smithy Gallery	Sculpture	12	Turquoise
Davidson	Edward	Edward Davidson	Painting	32	Red
Dekker	Greg	Rannoch Studio	Gallery	15	Turquoise
Dent	Sammy	Sammy Dent Art	Painting	49	Yellow
Donaldson	Malize	Dreams of a Potter	Ceramics	3	Green
Dove	Sarah	Sarah Dove ceramics	Ceramics	9	Green
Drysdale	Jane	Barkley Glass	Glass	10	Green

Surname	Forename	Venue Name	Medium	Venue	Route
Dulley	Liz	Liz Dulley Studio	Painting	63	Blue
Eisma	Roos	Roos Eisma Ceramics	Ceramics	40	Orange
Fairgrieve	Sue	BlueYonder Ceramics	Ceramics	35	Orange
Fiddes	Ellie	Ellie Fiddes	Textiles	52	Yellow
Foster	Marion	Askival of Strathearn @ The Bield	Heritage Crafts	71	Plum
Garden	Sheila	Sheila Garden	Painting	58	Blue
Garside	Lesley	Lesley Garside	Glass	50	Yellow
Gavigan	Stewart	St Fillans Arts & Crafts	Painting	1	Green
Goldie	Morna	Morna Goldie Art	Mixed Media	76	Plum
Graham	Stewart	Sunnybank Art	Mixed media	47	Yellow
Greevy	Karin	ArtCraft Together	Photagrahy	73	Plum
Guinan	Fiona	Station Cat Pottery	Ceramics	27	Red
Hanna	Caitlin	Perth Creative Exchange	Painting	56	Blue
Hay	Hazel	hazelhayart	Mixed Media	19	Turquoise
Johnston	Philippa	Philippa Johnston	Sculpture	66	Plum
King	Diana	Diana King Jewellery @ The Bield	Jewellery	70	Plum
Kirk	Rachel	Rachel's Willow Designs	Willow	59	Blue
Kirkpatrick	Rhona	Rhona Kirkpatrick Art	Painting	42	Orange
Laycock	Andy	Andy Laycock	Mixed Media	75	Plum
Lewis	Alan	ArtCraft Together	Glass	73	Plum
Lloyd	Miriam	Miriam Lloyd	Painting	5	Green
Macintyre	Christine	Christine Macintyre	Textiles	22	Red
Mackenzie	Shona	The Birch Tree Studio	Ceramics	16	Turquoise
Mackenzie	David	David Mackenzie	Painting	45	Orange
McDowall	Beth	The Treecycler	Wood	64	Plum
Mcewan	June	Willow Works	Willow	72	Plum
McGregor	Duncan	ArtCraft Together	Jewellery	73	Plum
McLaren	Louise	Studio 52	Mixed Media	2	Green
Messenger	Sheila	Forerow Studio	Painting	36	Orange

Surname	Forename	Venue Name	Medium	Venue	Route
Mitchell	Jonathan	Jonathan Mitchell	Painting	51	Yellow
Naitby	Kay	Kay Naitby Art	Ceramics	6	Green
Nordgren	Maria	Momentum Pottery	Group	46	Yellow
Norton	Clodagh	Alba Bella Art Gallery	Gallery	37	Orange
O'Brien	Helen	Perth Creative Exchange	Group	56	Blue
Pollock	Jud	Tea with Jud	Ceramics	38	Orange
Primrose	Shionagh	Shionagh Primrose Prints	Printmaking	7	Green
Radbourne	Lorna	Catriona Studio	Glass	67	Plum
Ridley	Martin	Martin Ridley Ltd	Painting	30	Red
Ritchie	Hazel	Hazel Ritchie Art	Mixed Media	74	Plum
Robb	Kerstin	Kerstin Robb Ceramics	Ceramics	53	Yellow
Roberts	Sheila	Sheila Roberts Prints	Printmaking	4	Green
Robertson	Fiona	Greenscares Pottery	Ceramics	8	Green
Ross	Angus	Angus Ross	Wood	25	Red
Ruddy	Ann	Ann Ruddy	Painting	20	Turquoise
Russell	Anne	Anne Russell	Printmaking	62	Blue
Ryves	Maryann	Maryann Ryves	Painting	21	Turquoise
Scott	Peter	Kins Furniture	Wood	26	Red
Scott	Cal	HooperHart @ Catriona Studio	Mixed Media	69	Plum
Shilp	Lynn	Breagha Glass	Glass	13	Turquoise
Stewart	Morven	Perth Creative Exchange	Mixed Media	56	Blue
Stone	Adam	Adam Stone Furniture	Wood	44	Orange
Thomson	Angela	Angela @ Artisanand	Gallery	24	Red
van Hooft-Young	Olivia	Olivia van Hooft Art	Mixed Media	41	Orange
Wagstaff	Cathy	Cathy Wagstaff Art	Painting	23	Red
Watson	Kerri	Perth Creative Exchange	Textiles	56	Blue
Wheatley	Jennifer	The Perthshire Gallery	Gallery	31	Red
White	Ceri	Perth Creative Exchange	Ceramics	56	Blue

STUDIO 52

books | cards | gifts | art



Drummond Street
Comrie
PH6 2DW



Visit us
We'd love to
see you!

Open. Mon. Wed. Fri & Sat
10am-4pm

hello@studio52store.co.uk

Glamis Gallery

Fine Art & Craft

Painting, Sculpture, Jewellery, Glass, Ceramics, Wood,
Textiles, Metal, Stone and much more!



Situated in a row of historic cottages we showcase an eclectic
mix of contemporary Scottish art & craft and are home to
exhibitions, working studios and workshop space

Open: Wed-Sun 1100-1700

1 Kirk Wynd, Glamis, DD8 1RT
07739463594



@glamisgallery

www.glamisgallery.co.uk

@glamisgallerystudios



PERTSHIRE OPEN STUDIOS SUMMER SHOW 2025

12 JULY TO 3 AUGUST

YOU CAN
PICK UP YOUR
OPEN STUDIOS
BROCHURE
TOO!



Our Summer Show, in its third year, is an opportunity for our members to exhibit in this prestigious location. An eclectic mix of original art, functional art, accessories and cards will be on offer. Supporting artists and creatives across Perthshire for more than 15 years, Perthshire Open studios is a volunteer run organisation.

SUMMER OF ART

CIVIC HALL, 2 HIGH ST, PERTH

10AM UNTIL 5PM, FREE ENTRY

perthshireopenstudios.com



Thank you to the visitors and artists
who make this event possible.

Take part in Perthshire Open Studios 2026

If you're an artist or maker why not participate in
Perthshire Open Studios next year!
The dates are **5-13 September 2026**.
If you're interested, send us an email
and we'll add you to our mailing list!
E: info@perthshireopenstudios.com



Perthshire Open Studios CiC
Registered address: 13-15 Bank St, Aberfeldy, PH15 2BB