

The background of the poster is a vibrant, abstract composition. It features a large, swirling circular pattern in shades of orange, yellow, and pink, resembling a stylized sun or a dynamic motion blur. Overlaid on this is a map of Perthshire, Scotland, with its various regions colored in green, blue, and purple. The text is prominently displayed in the upper half of the image.

Perthshire Open Studios Festival

6th - 11th September 2023

Meet The Maker



ARTISAN



Supporting Perthshire Open Studios



John Robert Smith



Victoria Wylie



Lynsay Hay



Terry Howson

13-15 Bank St, Aberfeldy, PH15 2BB • angela@artisanand.co.uk

[///homeward.blindfold.rooks](http://homeward.blindfold.rooks) • 01887 822700 • 07703 733230



@artisan.and

www.artisanand.co.uk



@artisanand

Welcome to the 2023 Open Studios Festival! We are back and celebrating our Perthshire makers in all their glory. We have a new logo for the Festival, and we hope the Festival will be an annual event from Wednesday to Monday over the second weekend in September.



This year there are over 120 different artists taking part from all corners of Perthshire. Visit our website to search by name, media or location and favourite the people you want to see – print out your list and off you go. There are parts of Perthshire where connectivity is poor so have the brochure with you or your printed list. Everyone has a What 3 Words address to help you find them and there are more details on the website for example specific directions or events so do check out anyone you're planning to visit.

We have moved away from the idea of routes to dividing Perthshire into six areas. We hope this will encourage people to see art that they would not necessarily see if they were following a specific route. We also know that the starting point for people may well be anywhere in Perthshire.

Don't forget the Festival Showcase at The Bield – very close to Perth. Here you can see who is doing what and then follow up with a visit further afield. It's open from 2nd to 11th of September.

If you miss the Festival, then we now have an all-year-round Perthshire Creative Trail with a searchable website with artists and galleries places to visit.

It's been a difficult few years, but our artists are ready and waiting to meet you!

PERTSHIREOPENSTUDIOS.COM

Craigrossie Printing

Printing for Creatives

www.craigrossieprinting.com



Room 101, Creative Exchange, Perth, PH1 5NW



Giclee Fine Art Prints
Photo Printing
Sublimation Printing
Bespoke Card Printing
Banner Printing
Flyers, posters etc



10% POS Members Discount!



Liz Myhill

VISIT OUR FESTIVAL SHOWCASE

2nd - 11th September



Laura Woods

Artists taking part in the Festival will also have pieces on display at The Barn Gallery (by Perth). The Showcase offers visitors the opportunity to see physical examples of work, which, in addition to the digital images available on the website, will, we hope, help visitors choose which artist studios to visit.



June McEwan - Willow Works

During and since Covid there has been a noticeable increase in the art bought from digital sources. While we're all pleased to have art being bought through any channel, there is nothing as uplifting as wandering through a gallery, where there are amazing pieces in media you may not have seen before.



Rosemary Bassett - Jam Session

Cathy Wagstaff will be exhibiting her work at the Showcase. Why not take the opportunity to chat with her about her inspiration, techniques and work on display.



Lesley J Bruce

Address: The Barn Gallery

The Bield at Blackruthven

Tibbermore, PH1 1PY

<https://w3w.co/warned.prone.second>

Phone number: 01738 583238

Website: www.bieldatblackruthven.org.uk

Opening hours:

Saturday 2nd September - Monday 11th September

10am - 5pm each day

CENTRAL

1 Cathy Wagstaff

2 Saira Acosta Diaz

3 Willow Works

4 Karin Greevy

5 Daniel Paul Leather

6 Bramble & Rose

7 Siller & Stane

8 Naoimh O'Shea

9 Glass For All Time

10 Diana King Jewellery Workshop

11 Nicola McBride Biro Pen Art

12 Perth Creative Exchange

13 Aileen Sherry

14 Alison Price

15 Ceri White Studios

16 Craigrossie Printing

17 Braw Illustrations

18 Creative Catalyst Scotland

19 Evelyn White

20 Crimson & Blue Art Studio

21 Liz Myhill RSW ASWLA

22 Luisa Ramazzotti

23 Libby Scott Art

24 Rosemary Bassett

25 Quinta Essenza Jewellery

26 Richard White

27 Sheila Borthwick

28 Susan Hutchison Artist

29 Perth Art Gallery

Artists exhibiting together are shown in tinted boxes within the directory list and by joining lines in the actual listings.

**Visit the Festival Showcase
2-11 September at The Barn Gallery, Blackruthven,
by Perth (Location marker **A**)**



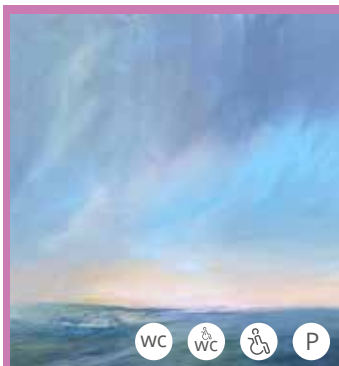

Painting and drawing

1 Cathy Wagstaff

hello@cathywagstaff.com - www.cathywagstaff.com

My latest work depicts the gentle light of the Scottish sky in the Spring, from evening light reflected in the River Tay, to the clouds and colours of the golden hour drifting across the valley giving you a sense of freedom and wide-open space. This year I will be exhibiting at the POS Festival Showcase at The Bield. I'll be there, so you can ask me about my paintings or just enjoy a discussion about art.

Address:

**The Bield, Blackruthven House
Tibbermore PH1 1PY**

Opening times:

**Wed-Thurs: 11am - 4pm
Sat-Mon: 11am - 4pm**

What 3 Words:

///handover.free.thuds



Painting and Drawing

2 Saira Acosta Diaz

zhaira8888@msn.com - [instagram.com/sig.a.d](https://www.instagram.com/sig.a.d)

I invented my own stories. I sketch, I draw, I plan then print and voila - a stick story emerges with loads of curious behaviour from our human species. So please visit my quirky Riverlodge, sit on the balcony and watch life go by. Oh I also sell prints and cards and take commissions too. I look forward to hearing your story...

Address:

**Riverlodge
Almondbank
PH1 3NW**

Telephone:

07882 141 934

Opening times:

Wed-Mon: 10am - 5pm

What 3 Words:

///sands.clearcut.airtime



Sculpture

3 Willow Works

june@junemcewan.biz - www.junemcewan.biz

A full-time professional art practitioner, I provide a wide range of services. A Dundee graduate, I specialise in willow sculpture and workshops. I have worked extensively on national, regional and community projects. You can see some of my willow work in such places as Bradstone House Gardens and Active Kids in Stanley.

Address:

**Unit 60
Pitcairngreen
PH1 3LN**

Telephone:

07771 875 443

Opening times:

Wed-Mon: 10am - 4pm

What 3 Words:

///alert.oils.acrobatic



Tickled Trout Cafe

Situated in an historic mill and part of a working trout farm, the cafe provides an ideal pit-stop for families, walkers and cyclists. It has plenty of seating and a large airy environment with the sound of water nearby and freshly prepared soups, sandwiches, cakes and coffees it is a joy to visit. The group of artists will be upstairs in a space above the café.

What 3 Words:

[///cultivation.troll.unfounded](http://cultivation.troll.unfounded)

Telephone:

01738 504 490

Address:

**11 College Mill Rd
Almondbank PH1 3JY**



Photography

4 Karin Greevy

karin.greevy@btinternet.com - fb.com/karingreevyphotography

I love photographing wildlife, and I sell prints, cards, coasters and other items featuring my images. You'll find lots of our beautiful Scottish red squirrels, amongst other Scottish creatures, as well as some images of Kenyan and North American wildlife. I'm exhibiting with 5 other talented makers, so there will be a great variety of things to see and buy at the lovely Tickled Trout cafe in Almondbank.

Telephone:

07711 481 635

Opening times:

**Wed-Sun: 10am - 5pm
Mon: closed**



ATTENTION TO DETAIL

By handcrafted leather goods and accessories



Textiles

5 Daniel Paul Leather

vanvuuren.daniel@gmail.com - www.danielpaulleather.com

I do enjoy making bespoke creations for you and will capture the entire process for you, from thought to choosing your leather and size, to making the pattern and producing your Heritage piece, all handmade and with precision and made to last. All Daniel Paul Leather products are handcrafted and made to order. Reach out to find out how I can make your ideas come to life, Daniel, aka the Leatherman.

Telephone:

07828 640 968

Opening times:

**Wed-Sun: 10am - 5pm
Mon: closed**



Jewellery and Textiles

6 Bramble & Rose

clairegrieve@hotmail.co.uk - [fb.com/BrambleRoseCraftsByClaire](https://www.facebook.com/BrambleRoseCraftsByClaire)

I make bags, baskets and jewellery using recycled materials. My medium is mainly crochet though I love all sorts of crafts. I love making art using driftwood and other things collected on the beach. If I can combine the two all the better ☺. I'm exhibiting with 5 other talented makers, so there will be a great variety of things to see and buy at the lovely Tickled Trout cafe in Almondbank.

Telephone:
07961 609 500

Opening times:
Wed-Sun: 10am - 5pm
Mon: closed



Jewellery

7 Siller & Stane

chrismcgregor1@sky.com

I design and produce a range of hand wrought contemporary jewellery in both fine and sterling silver. I indulge my passion for Celtic and Pictish art by incorporating age old designs into some of my jewellery. Semi-precious stones and pearls also feature in some of my pieces and, recently, I've started to introduce colour into my work.

Telephone:
07747 528 299

Opening times:
Wed-Sun: 10am - 5pm
Mon: closed



Painting, Print making

8 Naoimh O'Shea

Poodlesdoodles8@gmail.com

I am a painter and printmaker who specialises in large oil and acrylic paintings of Scottish landscapes. I produce smaller watercolour paintings and drawings. I am inspired by the beautiful beaches in the Outer Hebrides and the familiar landscapes and wildlife in Fife. My current body of work ranges from large framed oil paintings to small water colours and tonal ink wash and pencil drawings.

Telephone:
07720 864 953

Opening times:
Wed-Sun: 10am - 5pm
Mon: closed



Glass

9 Glass For All Time

lewisaaje@yahoo.co.uk - www.artisanand.co.uk

I am a glass artisan who works in both traditional and fused glass. I will be exhibiting some of my latest pieces. I take my inspiration from all aspects of nature, especially the surrounding Perthshire countryside.

Telephone:
07905 929 538

Opening times:
Wed-Sun: 10am - 5pm
Mon: closed



Jewellery

10 Diana King Jewellery Workshop

dianalaw74@gmail.com - [fb.com/dianakingjewelleryworkshop](https://www.facebook.com/dianakingjewelleryworkshop)

My workshop is in my garden. Access is through the side gate with a step up to enter the workshop, I have a gazebo at the entrance to the workshop, where you might find some home baking set out! My workshop has display areas where you can view and purchase my jewellery or simply come by for a chat about design and the process of making. I might even be doing some demonstrations whilst in my workshop.

Address:
68 Cooper Drive
Perth PH1 3GN
Telephone:
07796 042 363

Opening times:
Wed-Mon: 10am - 5pm
What 3 Words:
///boxing.strong.edits



Painting and drawing

11 Nicola McBride Biro Pen Art

nmcbridebiroopenart@gmail.com - www.nicolamcbridebiroopenart.com

I use biro pens to create images of iconic Scottish culture. My subject matter changes, but mostly focuses on objects from memories of my childhood in Dundee. I build up layers using Bic Crystal pens to achieve a hyper realistic style. Alongside my original drawings I will have limited edition Giclee prints, mugs, coasters, bags and an assortment of pins available.

Address:
3 Murray Terrace
Perth PH1 1BT
Telephone:
07595 226 211

Opening times:
Wed-Thu: closed
Fri-Mon: 10am - 5pm
What 3 Words:
///stamp.nuns.arrive



Gallery

12 Perth Creative Exchange

perth@waspsstudios.org.uk

Gannochy Project Space (our art gallery) during the POS Festival will be exhibiting "Modification", a solo exhibition by Ally Wallace. Sculptures and drawings inspired by Modernist architecture and design. 14th Aug - 29th Sept, Mon-Fri 9am-5pm.

By visiting us you will be supporting Wasps, a charity whose aim is to provide affordable spaces for creatives.

Opening times:

Wed-Mon: 10am - 5pm

What 3 Words:

///froth.rather.sentences

Address:

Stormont Street

Perth PH1 5NW

Telephone:

01738 504 490



Textiles

13 Aileen Sherry

ayton.clothing.glasgow@gmail.com - [instagram.com/alisonpriceartworks](https://www.instagram.com/alisonpriceartworks)

I have my own range of sustainable clothing including tunics and kimono jackets in linen and lightweight denims. From my original artwork I create screen-printed textile art which I make into prints for scarves and accessories. Browse my range of original designs and have something made to measure. Or choose from my collection of bags made from reclaimed kilts and tweeds.

Telephone:

07977 160 411

Opening times:

Wed-Mon: 10am - 5pm



Painting and drawing

14 Alison Price

alisonprice212@gmail.com - [fb.com/alisonpriceartworks](https://www.facebook.com/alisonpriceartworks)

Visiting my studio will let you see behind the scenes and see work in progress. I am an acrylic and mixed media painter.

Come in and be inspired by the range of materials and processes, try some mark making exercises. Browse through sketches and work in progress. You can purchase cards, prints or artwork directly from me, or use the 'Own Art' payment scheme.

Telephone:

07730 602 324

Opening times:

Wed-Sun: 10am - 5pm

Mon: closed



Ceramics

15 Ceri White Studios

ceriwhitestudios@gmail.com - www.ceriwhitestudios.com

Watch me demonstrate throwing pots on the wheel and find out what goes into producing my pottery. There are opportunities to buy my unique work, including sale pieces, slight 'seconds' and pieces you won't find in any shops. A unique and independent creative business with a real variety of playful and beautiful ceramics to browse and buy. Ideal for gift-giving, and you can see their creation!

Telephone:
07927 001 420

Opening times:
Wed-Mon: 10am - 5pm



Printing

16 Craigrossie Printing

louiseormerod@craigrossieprinting.com - www.craigrossieprinting.com

Louise and Ross, a husband and wife team, print specifically for creatives. Our business is one of the few which has been designed to cater for the needs of artists, photographers and creatives. We understand the time and effort put into every piece of work so we take the time at our end to ensure your work is reproduced to the highest quality.

Telephone:
07852 968 950

Opening times:
Wed-Fri: 10am - 5pm
Sat-Sun: closed
Mon: 10am - 5pm



Illustration

17 Braw Illustrations

brawillustrations@hotmail.com - www.brawillustrations.co.uk

This is a child friendly studio where you can meet an illustrator who creates diverse and fun illustrations for private and commercial clients. Karen has recently illustrated "My Family is so Scottish", a children's picture book. Have a peek at the illustration process and learn about the design and creation of a children's book. Children's books, original illustrations, cards and prints will also be available.

Opening times:
Wed-Fri: closed
Sat-Sun: 10am - 5pm
Mon: closed



Gallery

18 Creative Catalyst Scotland

creativecatscot@gmail.com - www.creativecatalystscotland.co.uk

We support young creatives at the start of their creative careers, and we will have a variety of artwork and products to showcase in our studio.

Find out more about the young people we work with, and what other creative projects we deliver to support young artists and makers.

Telephone:
07786 012 753

Opening times:
Wed-Mon: 10am - 5pm



Painting and drawing

19 Evelyn White

e.white822@btinternet.com - [instagram.com/evelynwhiteart7341](https://www.instagram.com/evelynwhiteart7341)

I am a mixed media abstract artist. You will be very welcome to see my art on the walls of my studio and how I work.

Telephone:
07484 331 082

Opening times:
Wed-Mon: 10am - 5pm



Painting and drawing

20 Crimson & Blue Art Studio

fionanet.art@gmail.com

I create fine art paintings and drawings mostly in water-based media. I offer art tutoring for small groups of adults teaching skills and techniques in watercolour, acrylic painting, soft pastels and drawing skills.

There will be original artwork, prints and cards available for sale in the studio.

Telephone:
07549 950 797

Opening times:
Wed-Thu: closed
Fri-Sun: 2pm - 5pm
Mon: closed



Painting, Print making

21 Liz Myhill RSW ASWLA

liz@lizmyhill.com - www.lizmyhill.com

Come see my interpretation of evocative encounters with the natural world, by multi-award-winning painter and printmaker, Liz Myhill.

See work in progress, sketchbooks and printmaking demonstrations.

Telephone:
07930 643 454

Opening times:
Wed-Mon: 10am - 5pm



Painting and drawing

22 Luisa Ramazzotti

luisaramazzotti@gmail.com - fb.com/Luisaramazzottiart

I would love to welcome you to my studio and show you my work. I work in many media; oils, pastels, watercolour and digital media, painting Scottish landscapes and Venice.

You will be able to see examples of my work, paintings, digital images and postcards.

Telephone:
07971 872 720

Opening times:
Wed-Thu: closed
Fri-Sun: 2pm - 5pm
Mon: closed



Painting and drawing

23 Libby Scott Art

libby@libbyscottart.com - www.libbyscottart.com

I am an acrylic landscape and abstract artist. I have my very latest artwork collection available, as well as hand made sketchbooks, greetings cards and a small collection of limited edition art prints. Find out what goes on behind the studio door, have a good look round and chat to the artist, find out about my creative process.

Telephone:
07731 106 332

Opening times:
Wed-Mon: 10am - 5pm



Painting and drawing

24 Rosemary Bassett

rosiebassett2626@gmail.com - www.rosemarybassett.co.uk

I am a mixed media artist, particularly fond of still life and landscapes. Come and sit on the sofas in my studio and experience my working environment.

Telephone:
07460 267 720

Opening times:
Wed-Sat: 10am - 5pm
Sun-Mon: closed



Jewellery

25 Quinta Essenza Jewellery

info@quintaessenza.co.uk - www.quintaessenza.co.uk

I design, make and teach the art of contemporary Italian jewellery. When you visit you can see, touch and use traditional jewellery tools.

Telephone:
07393 476 958

Opening times:
Wed-Mon: 10am - 5pm



Painting, Print making

26 Richard White

richard.dwhite@icloud.com

I have a studio (202) at Perth's Creative Exchange which I share with my wife Evelyn. I am a graduate of Edinburgh College of Art and the areas I work in are Painting, Printmaking and Collage. I am a member of the SSA and a Professional Member of VAS. As well as contributing to their exhibitions I have also exhibited in the annual exhibitions of the RSA and RSW.

Telephone:
07484 240 795

Opening times:
Wed-Mon: 10am - 5pm



Print making

27 Sheila Borthwick

sheilaborthwick09@gmail.com - www.no13gallery.co.uk

I'm a printmaker, photographer and designer. My printmaking tends to be one off monoprints often utilising other media. My photography is varied from digital to historic processes and polaroid, often using some work in creation of monoprints. Come and see my work, and my studio where some of the work is created.

Telephone:
07769 953 282

Opening times:
Wed-Mon: 10am - 5pm



Painting and drawing

28 Susan Hutchison Artist

susan.hutchison132@btinternet.com - www.susanhutchison.co.uk

You can take a look into the working life of an artist and illustrator. See the vast range of teeny, tiny brushes I use in my work and the paintings to prove it! You may even meet my adorable hairy studio companion Darcey!

Telephone:
07874 044 442

Opening times:
Wed-Mon: 10am - 5pm



Gallery

29 Perth Art Gallery

perthartgallery@culturepk.org.uk - www.culturepk.org.uk

The newly refreshed Art Gallery will allow more works of art from local, Scottish, and international artists to be displayed than ever before. As part of the refresh, Perth Art Gallery will become the new home to the Fergusson Collection. We are in central Perth and waiting to welcome you. Please check our opening times as they may change following the refresh.

Address:
**George Street
Perth PH1 5JY**
Telephone:
01738 632 488

Opening times:
**Thu: 10am - 7pm
Fri-Mon: 10am - 5pm
Sun: 10am - 4pm**
What 3 Words:
///fell.marker.rich



1 Sheila Garden

2 Heather Wadsworth

3 Elizabeth Watson DA

4 Rachel's Willow Design

5 Listening Owl Ceramics

6 Listening Owl Glass

7 Susan Gillies

8 Morag Gray

9 Gwynneth Masson

10 Anne Russell

11 Liz Dulley

12 Ros Macdonald

13 Glamis Gallery

14 Jonathan Mitchell

15 Lesley Garside

16 Ellie Fiddes

Artists exhibiting together are shown in tinted boxes within the directory list and by joining lines in the actual listings.

NORTH EAST REGION SEE PAGE 26

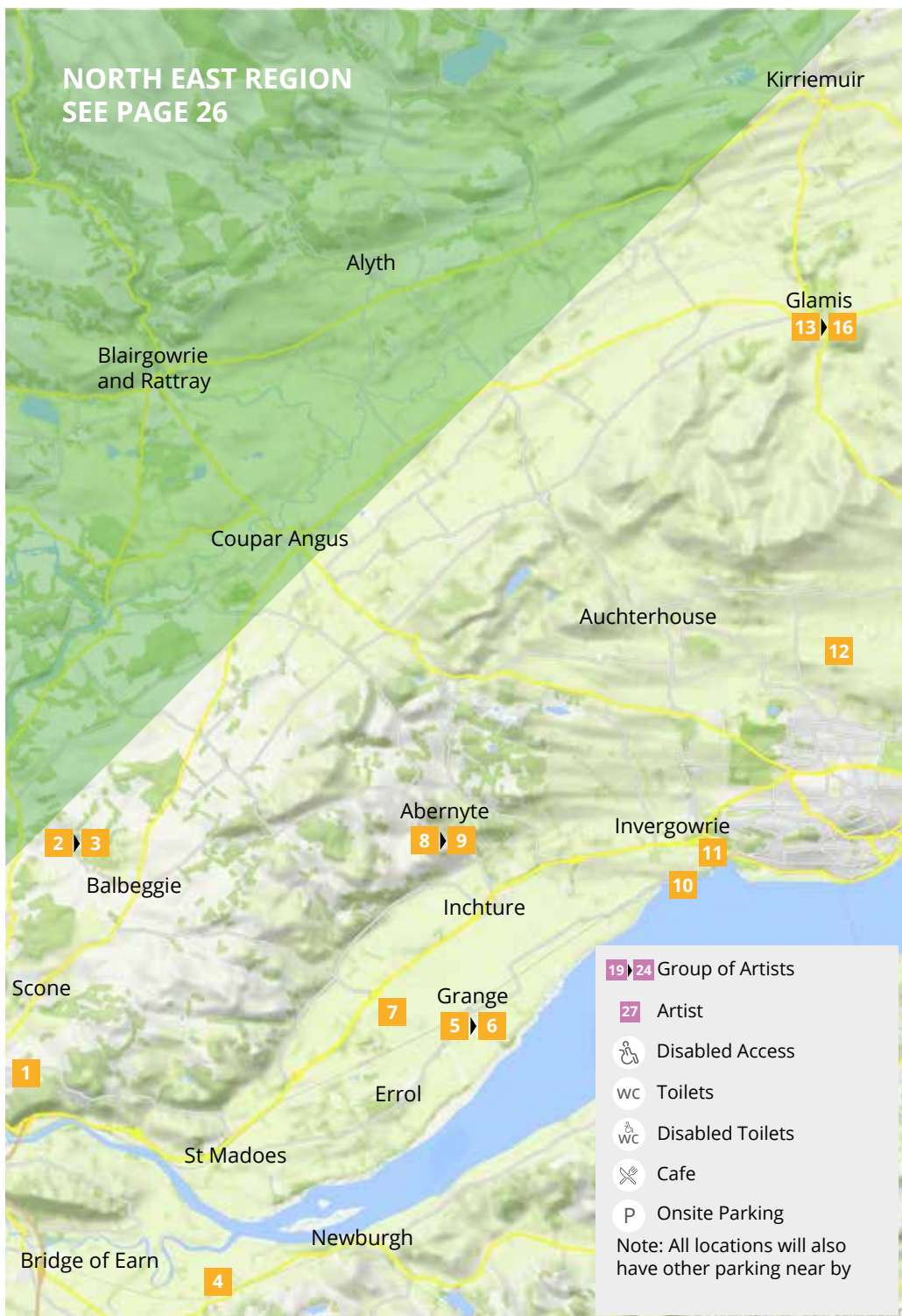

19, 24 Group of Artists

27 Artist

 Disabled Access

 Toilets

 Disabled Toilets

 Cafe

 Onsite Parking

Note: All locations will also have other parking near by



Painting and drawing

1 Sheila Garden

sheila.garden1@btinternet.com - www.sheilagardenart.com

I work mainly in watercolour and also enjoy printing, collage and acrylic. I am inspired by the seasons and plants and these often feature in my still life paintings, landscapes and abstract art which can be viewed at my studio where I run classes in drawing and painting.

Address:

**1 Hatton View
Perth PH2 7DA**

Telephone:

07821 923 301

Opening times:

Wed-Mon: 10am - 5.30pm

What 3 Words:

///clown.pile.bound



Painting and drawing

2 Heather Wadsworth

Brookelands22@btinternet.com - [instagram.com/heatherwadsworth](https://www.instagram.com/heatherwadsworth)

My paintings are driven by my love of the Scottish landscape, sea, sand, sky, water and hills. I paint mainly in acrylics and oil aiming to try and capture a moment in time, the essence and beauty of a place. I am a member of Perth and Kinross art group and Perth Leisure art club. I regularly exhibit in Perth Open Studios and Strathmore Open Studios and at the Duchess Anne Centre in Dunkeld and many more.

Address:

**Brookelands House
Saint Martins PH2 6AQ**

Telephone:

01821 640 455

Opening times:

Wed-Fri: 10.30am - 5pm

Sat-Sun: 11am - 5pm

Mon: 10.30am - 5pm

What 3 Words:

///holdings.taster.scoping



Painting and drawing

3 Elizabeth Watson DA

elizabeth.petrie@hotmail.co.uk - [fb.com/elizabeth.petrie1](https://www.facebook.com/elizabeth.petrie1)

I graduated at the Duncan of Jordanstone College of Art in 1964 and studied Landscape painting and figure painting at Hospitalfield Summer school in 1964. I use a variety of techniques in my pictures and paint different subjects; Landscapes, Seascapes, Portraits, etc. I have exhibited extensively over the years and I now live in a cottage on the Glamis Estate where I paint.

Telephone:

01307 840 265



Sculpture

4 Rachel's Willow Designs

rachelswillowdesigns@outlook.com - [instagr.am/rachelswillowdesigns](https://www.instagram.com/rachelswillowdesigns)

I'm excited to be opening my home studio in Abernethy for the first time. I hand weave willow baskets, sculptures, bird houses and feeders. I love experimenting with different colours of willow and a range of weaves to add texture and interest to my designs. You'll be able to see the tools of the trade, I'll be demonstrating willow basketry and sculpting techniques too, so pop by to chat about all things willow.

Address:

**1 Kinclaven Gardens
Abernethy PH2 9LF**

Telephone:

07941 524 667

Opening times:

Wed-Mon: 10am - 4pm

What 3 Words:

///swordfish.rehearsed.broke



Ceramics

5 Listening Owl Ceramics

harrifam2009@gmail.com

A drawing of a wee owl in the corner of a manuscript provided the idea for Listening Owl Ceramics. Travelling around the world, a potters' wheel was always part of the luggage and there was always a corner to make some pots. The interest in medieval animals persists from large thrown gargoyles to small hand built owls.

Address:

**Taigh Cuil
Grange
Errol PH2 7SZ**

Telephone:

01821 642 925

Opening times:

Wed-Sun: 10am - 5pm

Mon: closed

What 3 Words:

///diary.gravy.spreading



Glass

6 Listening Owl Glass

harrifam2009@gmail.com

I thought my husband Trevor's kiln at Listening Owl Ceramics was under used and worked out I could use it for fusing glass. So over the last decade I have loved developing my glass fusing skills and creating a style that has become that of Listening Owl Glass. I'm inspired largely by nature, especially our flora and fauna.

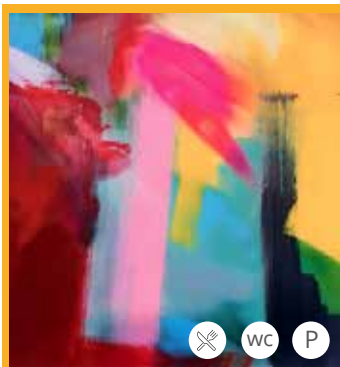

Painting and drawing

7 Susan Gillies

susangillies30@gmail.com - www.susan-gillies.co.uk

I was born and bred in the beautiful Carse of Gowrie and am a Fine Art graduate of DJCAD. I paint from my studio, The Maid's Room, in the Farmhouse at East Inchmichael, Errol where I am forever inspired by my surroundings; the people, nature and the elements. My work is based on realism but recent abstract work has released my creative energy to explore colours, shapes and forms in a broader narrative.

Address:

East Inchmichael Farmhouse
Station Road
Perth PH2 7SP

Telephone:

07800 776 270

Opening times:

Wed-Mon: 10am - 5pm

What 3 Words:

///upstairs.befitting.sponge



Textiles

8 Morag Gray

morag@kirkside.net - fb.com/morag.gray.16

I'm exhibiting with Gwynneth Masson, together our practices work mainly with upcycled materials, we create quality products using these materials. I make doorstops, cushions, and artwork with wonderful textures and colour combinations. Visit our vibrant studio for a tempting selection of textile accessories. We love to talk textiles and share ideas, I also offer workshops in Creative Textile techniques.

Address:

Kirkside Studios
Abernyte PH14 9SS

Telephone:

07876 658 087

Opening times:

Wed-Mon: 10am - 5pm

What 3 Words:

///fights.data.votes



Textiles

9 Gwynneth Masson

gwynnethmasson@btinternet.com

I'm exhibiting with Morag Gray, we both work mainly with upcycled materials, from which we create a wide selection of quality products. My skill is in making practical bags beautifully, using vintage tweed and furnishing fabrics. Visit our vibrant studio for tempting textile accessories for you and your home. Ideal for unique gifts too!

Telephone:

07597 050 300

10 Anne Russell

anne8russell@gmail.com - fb.com/anнерussellprintmaker

I am an Orcadian Artist/Printmaker working in a variety of printmaking techniques from one-off monoprints, etching and relief print - all are hand inked and printed as limited editions. Also on show, from my garden studio are mixed media drawings along with a variety of greetings cards, all inspired by the beautiful landscapes and coastal areas around Scotland.

Address:
**5 King's Mason
Kingoodie
Invergowie DD2 5DJ**
Telephone:
07999 818 200

Opening times:
Wed-Mon: 10am - 6pm
What 3 Words:
///improvise.astounded.fragment



Print making

11 Liz Dulley

lizdulley@blueyonder.co.uk - www.lizdulley.co.uk

I create intriguing watercolour paintings succulent in texture, using exciting marks. Inspired by travel I also explore the use of Japanese paper on the painting surface. I will be working in the studio daily to create a real Open Studio experience with class info available and there'll be the opportunity to make your own origami crane. Bring your questions and your curiosity, there's always time for a cuppa.

Address:
**18 Boniface Rd
Invergowie DD2 5DW**
Telephone:
07731 875 066

Opening times:
Wed-Mon: 10am - 6pm
What 3 Words:
///defrost.chess.shook



Painting and drawing

12 Ros Macdonald

ros_macdonald@hotmail.co.uk - fb.com/InkyWorks

"Welcome to my new studio!" My aim is to achieve bold, punchy pieces of abstract naturalism. I graduated in Display and Design in 1972 from DCC. I work mainly in acrylic ink and am inspired by the beauty of my native Angus, but love the West coast. I try to achieve an individual approach and enjoy experimenting with textures and colour reflecting the seasons. My print work features quirky seaside and garden birds.

Address:
**Steading House, Emmock Farm
Emmock Road
Tealing DD3 0QA**
Telephone:
07767 267 449

Opening times:
**Wed: 11am - 4pm
Thurs-Fri: 11am - 7pm
Sat-Mon: 11am - 4pm**
What 3 Words:
///liability.cover.harsh



Painting, Print making



Gallery

13 Glamis Gallery

glamisgallery@gmail.com - www.glamisgallery.co.uk

We are an artist-run gallery with an eclectic mix of contemporary Scottish art. The 5 cottages are full of character and beyond the main exhibition space we have 5 working studios and a large designated workshop/event space. Sculpture, paintings, glass, ceramics, wood, metal, mosaic, textiles and much more! Cafe and Gin Tasting within 100 yards, woodland walk and Glamis Castle. Well behaved dogs welcome!

Opening times:

Wed-Sun: 11am - 5pm

Mon: closed

What 3 Words:

///friends.lifelong.acclaimed

Address:

Glamis Gallery , Kirkwynd

Glamis DD8 1RT

Telephone:

07739 463 594



Glass

14 Lesley Garside

garside_lesley@yahoo.co.uk - www.lesleygarside.co.uk

I fell in love with glass in the late 80s, over the years I have made tiffany lamps, traditionally painted panels, windows and public sculpture for indoors and out. Fusing was a later addition. I have awards for painting (oil/pastel) and was shortlisted for the Scottish Portrait Awards in 2022. I manage the Glamis Gallery, we have a cafe, gin tasting and a shady woodland spot for letting your dog have a stroll!

Telephone:

07739 463 594



Painting and drawing

15 Jonathan Mitchell

jasminfearn@gmail.com - www.jonathanmitchellartworks.com

Since graduating from DJCAD in 1990 Jonathan has developed a considerable reputation as a painter of the Scottish and French landscape. Primarily working in oils, his painting is firmly within the Northern European tradition; both detailed and atmospheric. His work is in collections throughout the UK and abroad. Visit Jonathan in his working studio within Glamis Gallery and chat about all things "Art"!

Telephone:

07599 923 006



Textiles

16 Ellie Fiddes

eaglerider1@hotmail.com - www.elliefiddes.com

I work with yarns and fabrics, I enjoy creating unique pieces with them. I spin yarn, to use in my crochet pieces. I add in reclaimed, discontinued and vintage yarns, ranging from laceweight rayon to carpet yarn. I create ecoprints by the Dirty Pot method, working mainly with silk, wool and cashmere. Out of my Pot come lovely botanical patterns on scarves, pashminas and quality preloved garments.

Telephone:

07729 923 697



Come out and see our Strange Scottish Winery.

Sit out on the sunny deck (sun subject to availability), with a refreshment, whilst admiring the great wooden sculptures and observing the mysterious comings and goings of our wine-making professionals.

If you would like a look about, we offer regular tours on Wednesdays and Sundays at 2.15pm, Saturdays 12.30pm and 2.15pm.

Alternatively, you can rustle up a posse and book in for a private visit at a time convenient to you.



Come visit & taste Scotland's quirkiest fruit wine experience.
www.cairnomohr.com



NORTH EAST

1 Walkin'café

2 Inez Jenkins

3 Easter Logie Studio

4 Jack Ravi

5 Jessie Street Art

6 Ruthie Anderson

7 Lesley Bruce

8 John Anderson

9 Tea with Jud

10 Laura Woods Sculpture

11 Longleys Studio, Tricia Brown

12 Lynne Fleming

13 The Quarto Press

14 Bog Born Crafts

15 Adam Stone Furniture

16 David Mackenzie

17 Ricky Pitcher



Cateran Café

5 High Street, Blairgowrie

Perthshire

PH10 6ET

Tel: 01250 870134

Email: food@caterancafe.co.uk

OUTSIDE SEATING AVAILABLE

OPEN: TUES to SAT - 9AM to 3PM

Artists exhibiting together are shown in tinted boxes within the directory list and by joining lines in the actual listings.





Gallery

1 Walkin'café

kmtodd@outlook.com - [fb.com/walkincafespittalfield](https://www.facebook.com/walkincafespittalfield)

The Walkin'café is in the village of Spittalfield which is full of history and we have plenty of information on local walks and leaflets where you can learn all about the area as you walk. We have a village Green with a playpark for the young ones so as well as visiting open studios and seeing the work of talented artists you can have a delicious lunch, a local walk and pick up a flyer and learn about the area.

Address:

**Walkin'café
Spittalfield
PH1 4JT**

Telephone:

07824 398 378

Opening times:

**Wed: closed
Thur-Sat: 10am - 3:30pm
Sun-Mon: closed**

What 3 Words:

///verse.tradition.aspect



Jewellery

2 Inez Jenkins

inezjenkins@btconnect.com - www.designsbyinez.co.uk

I am taking part in Perthshire Open Studios at The Walkin'café in Spittalfield. A range of my vibrant, colourful fused glass jewellery will be on show and sale there for the duration of the event, and beyond!

Come and enjoy a coffee at the same time!

Telephone:

07796 306 116



Painting and drawing

3 Easter Logie Studio

easterlogie@btinternet.com - [instagram.com/easterlogieanddelvinestudios](https://www.instagram.com/easterlogieanddelvinestudios)

We are a group of ten painters passionate about our art. We work in a wide range of mediums and our approach is both contemporary and traditional.

Having painted together for a number of years, the studio has been part of Open Studios since its inception.

Address:

**Easter Logie
Blaigowrie PH10 6SL**

Telephone:

01250 884 234

Opening times:

Wed-Mon: 10am - 5pm

What 3 Words:

///raven.invent.frog

4 Jack Ravi

info@jackravi.com - www.jackravi.com

I'm a collage and assemblage artist, who creates with found objects sourced from the past and from nature. My work revolves around the creation of new narratives around found objects. My creative process involves a mindful and personal, free-flowing expression without much planning, offering just a glimpse and a suggestion, which allows for individual emotional responses to the stirring and sensitive storytelling.

Address:

**The Roundel
Kinloch
Blairgowrie PH10 6SD**

Telephone:

07780 907 132

Opening times:

Wed-Mon:

10am - 12noon; 2pm - 6pm

What 3 Words:

///goodbye.interrupt.adventure



Mixed media

5 Jessie Street Art

jessiestreetart@gmail.com

www.perthshire-artisans.scot/suzanne-clements

I'm a multi-media artist and fine art portraitist. Under the name Jessie Street Art, I work primarily in oils, watercolour and more recently on glass. What makes my practice experimental is my interest in exploring the use of tools and technology not usually combined with traditional methods. At my studio you will see a variety of imaginative oils and watercolours, glass work and light installations.

Address:

**4 Jessie St
Blairgowrie PH10 6BT**

Telephone:

07914 379 512

Opening times:

Wed-Mon: 10am - 5pm

What 3 Words:

///obligated.nuptials.conga



Painting and drawing

**Visit
the Festival Showcase
2-11 September
at The Barn Gallery,
Blackruthven, by Perth**

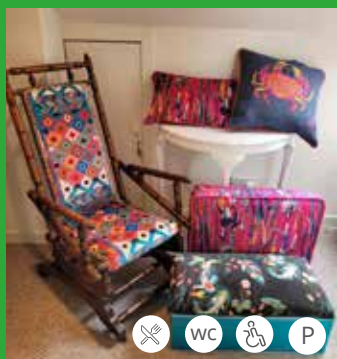

Textiles

6 Ruthie Anderson

ruthieanderson5@gmail.com

I enjoy making attractive and plumpious covers for well worn chairs and other bright and functional textile items, bags, cushions, etc. As a family group venture we have lots to share. Textiles, gorgeous glass, pictures, cards, a lovely view and refreshments. We look forward to seeing you.

Address:

**Glengarry, Burnhead Road
Blairgowrie PH10 6SY**

Telephone:

01250 872468

Opening times:

Wed-Mon: 10am - 4pm

What 3 Words:

///dusters.plugin.tenders



Glass

7 Lesley Bruce

Lesleybruce@tiscali.co.uk

I love making my art from scraps of glass and ceramics. The possibilities are endless, from indoor and outdoor pieces which catch the light and make you smile.

I will be exhibiting with family in Blairgowrie. Come and see the most spectacular views and enjoy a wee cuppa.

Telephone:

07958 245 096



Glass

8 John Anderson

jocky1949@hotmail.com

I mostly work in Stained Glass but sometimes incorporate other materials as well. I produce pieces ranging from small items of Jewellery to a wide selection of Sun Catchers, Candle Holders and various decorative pieces. I also make other bespoke, larger pieces of work. I try where possible to use glass which makes the best use of available light.

Telephone:

07711 267 269

9 Tea with Jud

jud@teawithjud.com - www.teawithjud.com

Visit my workshop in the heart of a fruit farm and see my colourful handmade pottery.

There will be seconds for sale and orders are welcome.
Home baking will also be available.

Address:

**1 Westfield Fruit Farm
Cottage
Ratray PH10 7HY**

Telephone:

07743 217 734

Opening times:

Wed-Mon: 10am - 4pm

What 3 Words:

///bless.suspended.cones



Ceramics

10 Laura Woods Sculpture

woodsandwire19@gmail.com - www.woodsandwire.co.uk

Visit my studio, it's the perfect opportunity to see first-hand how and where I work and the beautiful location that inspires my creativity.

See my processes along with lots of works in progress as well as finished pieces. You are welcome to explore and handle the different materials I use and maybe even have a go yourself.

Address:

**Smyrna
Alyth PH11 8LH**

Telephone:

07931 665 606

Opening times:

Wed-Mon: 10am - 2pm

What 3 Words:

///cracking.amber.myths



Sculpture

11 Longleys Studio Tricia Brown

tricia_brown@btinternet.com

I'll be displaying paintings in various media, Photographs, Silk Paintings, Silk Scarves, Coasters, Table Mats along with greetings cards. etc. I'm a mostly self taught artist and photographer but recently gained a Dip in Photography, Certificate and Dip in Botanical Painting, and Certificate in Painting from London Art College.
Tea or Coffee available.

Address:

**Longleys Farmhouse
Longleys
Meigle PH12 8QX**

Telephone:

01828 640 384

Opening times:

Wed-Mon: 10am - 5pm

What 3 Words:

///bonfires.market.wizard



Painting and drawing



WC P

Painting and drawing

12 Lynne Fleming

aberbothrie@gmail.com

I farm in Strathmore and paint local landscapes and seascapes from the West Coast, I also paint flowers and Koi! I enjoy oil impasto, acrylics and mixed media, depending on the subject matter. Texture and layering are paramount.

My paintings are displayed in a shed on the farm.

Address:

**Grange of Aberbothrie
Alyth PH11 8NX**

Telephone:

07889 726 367

Opening times:

Wed-Mon: 10am - 5pm

What 3 Words:

///fiery.achieving.buying

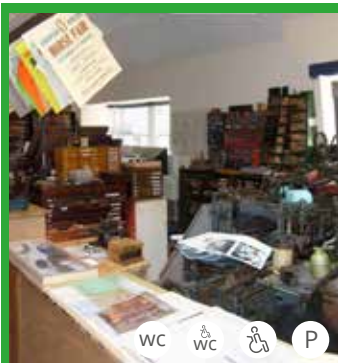

WC WC P

Print making

13 The Quarto Press

quartopress@btinternet.com - www.quartopress.co.uk

A rare opportunity to view the 500-year-old traditional craft of printing from hand-assembled metal and wood type. Many pieces of the old industry's equipment on display, including type-casting machines.

Address:

**Beech Hill House
Beech Hill Road
Coupar Angus PH13 9AZ**

Telephone:

07908 023 901

Opening times:

Wed-Mon: 10am - 5pm

What 3 Words:

///earmarked.lightly.enjoys



P

Ceramics

14 Bog Born Crafts

bogborncraft@gmail.com - www.bogborn.com

Bog Born Crafts is a ceramics studio run by me, Emma, an archaeologist turned potter!

I make quirky, colourful, illustrative wheel-thrown earthenware ceramics inspired by local nature, history and folklore. With my archaeology background I incorporate ancient designs into the modern-day to create work with heritage and ties to the land. I look forward to welcoming you to my wee garden-studio space!

Address:

**16 Precinct Street
Coupar Angus PH13 9DG**

Telephone:

07599 266 393

Opening times:

Wed - Fri : 10am - 5pm

Sat: 10am - 1pm

Sun - Mon: 10am - 5pm

What 3 Words:

///archive.gilding.sheep



Wood-working

15 Adam Stone Furniture

astonefurniture@gmail.com - www.adamstonefurniture.co.uk

An early passion for woodturning grew into a desire to create beautiful and useful objects. I attended the Chippendale International School of Furniture in Gifford, studying woodworking, speciality joinery and furniture making. I taught at the school before returning home to Perthshire to open Adam Stone Furniture near Kettins. I design and make hardwood furniture on a commission basis and teach woodworking courses.

Address:

**Greenburns Farm
Kettins PH13 9HA**

Telephone:

07926 169 870

Opening times:

Wed-Mon: 10am - 5pm

What 3 Words:

///arrow.belief.victor



Painting and drawing

16 David Mackenzie

david.mackenzie.artist@gmail.com

I'm an Edinburgh born self taught artist specialising in wildlife. I worked professionally in conservation as a deputy head keeper at Edinburgh Zoo with the big cats, bears and birds. I try to imagine the story to create an emotion and give a connection for the viewer. I always work in acrylics on canvas using them almost like watercolours, building up layers to gain the right tone or a translucent effect.

Telephone:

07766 770 929



Jewellery

17 Ricky Pitcher

writing@inbox.com - www.realpebble.co.uk

My fascination with jewellery making has branched out into lost wax casting, vitreous enamelling, lapidary and devising new settings for gemstones. The dolphin pendant is from my Mother and Baby range with "edge setting" which holds the amazonite cabochon tightly and securely, showing the front and back of the stone equally. View a selection of my silver and 18ct gold jewellery.

Telephone:

07542 633 744

NORTH WEST

- | | |
|---------------------------------|--------------------------------|
| 1 Karella House Yarn and Fabric | 21 Terry Kirkwood |
| 2 Keltneyburn Smithy Gallery | 22 Station Cat Pottery |
| 3 Lynn Shilp / Breagha Glass | 23 Karin Borland |
| 4 The Birch Tree Studio | 24 The Kiln Creative |
| 5 Ann Ruddy | 25 Kat n Kat - Made in Dunkeld |
| 6 Maryann Ryves | 26 Mridula Basi |
| 7 Artisanand | 27 Birnam Arts |
| 8 Angela Thomson | 28 Sheila Messenger |
| 9 Edith and Grace | 29 Sheila Martin |
| 10 Aberfeldy Gallery | |
| 11 Perthshire Photography | |
| 12 Audrey Slorance | |
| 13 Comelybank Studio | |
| 14 Mouse Cottage Studio | |
| 15 John Muir Trust | |
| 16 Shona Rollo | |
| 17 Jamie Maitland | |
| 18 Gayle Drummond | |
| 19 R J Buchanan | |
| 20 Moulin Yarns | |

Artists exhibiting together are shown in tinted boxes within the directory list and by joining lines in the actual listings.

Blair Atholl

Pitlochry

19 20
15 16 18 21

Strathtay

14

22 Ballinluig

Aberfeldy

13

23

Dull

2 3
1

4 5 6 7 8 9
10 11 12

Kenmore

Dunkeld

24 25
26 27

Caputh

28 29

19 24 Group of Artists

27 Artist

 Disabled Access

 Toilets

 Disabled Toilets

 Cafe

 Onsite Parking

Note: All locations will also have other parking near by

**ANGUS
ROSS**



**FURNITURE
STUDIO**

www.angusross.co.uk

Burnside, Aberfeldy, PH15 2AU

T: 01887 829857

"Please visit during Perthshire Open
Studios to see how we transform
Perthshire wood into exquisite
furniture."



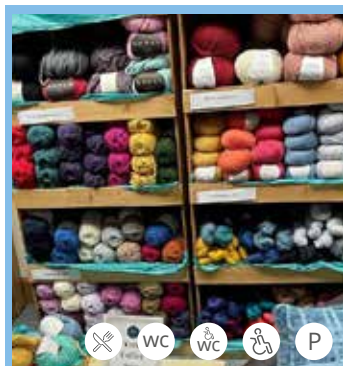

Textile

1 Karelia House Yarn and Fabric

sam@kareliahouse.co.uk - www.kareliahouse.co.uk

Karelia House has grown from a small idea into an exciting destination – for anyone who wants only the best. Our fabulous showroom is bursting with the colour and texture of our yarn, fabric and so much more! Situated in a very beautiful rural location where the rivers Lyon and Tay meet, some 4 miles west of Aberfeldy. Relax in front of a cosy wood-burning stove and enjoy a coffee and home-bake.

Address:

**Karelia House
Comrie Bridge
Keltneyburn PH15 2LS**

Telephone:

01887 822 027

Opening times:

**Wed-Sat: 10am - 4pm
Sun-Mon: closed**

What 3 Words:

///daylight.alongside.grape



Gallery

2 Keltneyburn Smithy Gallery

info@ironfairy.co.uk - www.ironfairy.co.uk

We make all our sculptures in the traditional Smithy next door, mostly using recycled parts and old scrap. Our pieces portray the natural world, wildlife, metal typography, often with a touch of humour.

See what we make here at the Smithy, look in the Gallery, see the outdoor sculptures in the courtyard and meet us.

Address:

**Tomnacroich
Fortingall
PH15 2LF**

Telephone:

01887 830 267

Opening times:

Wed-Mon: 10am - 5pm

What 3 Words:

///crowd.bared.louder

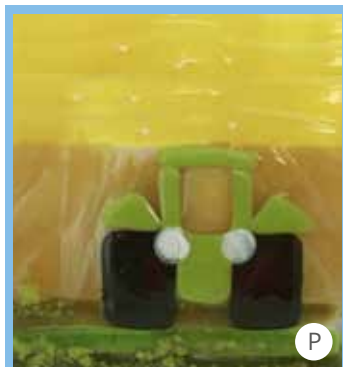

Glass

3 Lynn Shilp / Breagha Glass

lynn@breaghaglass.com - www.breaghaglass.com

I've been creating with glass over many years, particularly kiln fusing, producing distinctive & bespoke contemporary designs, using bold colour with texture & innovative shapes, inspired by Scotland's beautiful Highlands & Islands. Welcome, come watch work in progress in my studio in Old Keltneyburn Mill & browse my bijou gallery. My theme for 2023 is "Harvest"... a culmination of the year through the seasons.

Address:

**The Lade House
Old Keltneyburn Mill
Keltneyburn PH15 2LF**

Telephone:

01887 830 620

Opening times:

Wed-Mon: 10am - 5pm

What 3 Words:

///sweeping.chess.scream

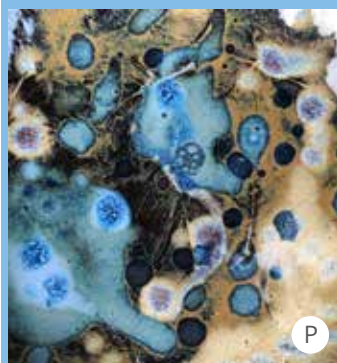

Ceramics

4 The Birch Tree Studio

thebirchtreestudio@outlook.com - www.thebirchtreestudio.co.uk

With busy bees beside my studio shed and a fantastic landscape of life in front of me it's certainly not Dull! I am inspired by what surrounds me. I enjoy portraying this through functional pottery, giving each piece a place and story in a collection. All my pottery is hand thrown, rolled or coiled, each piece hand painted, glazed and fired twice in the kiln to a high temp. Enjoy a morning coffee from a work of art!

Address:

**2 Appin Cottages
Dull PH15 2JQ**

Telephone:

07464 948 239

Opening times:

Wed-Mon: 10am - 5pm

What 3 Words:

///daylight.basic.beaten

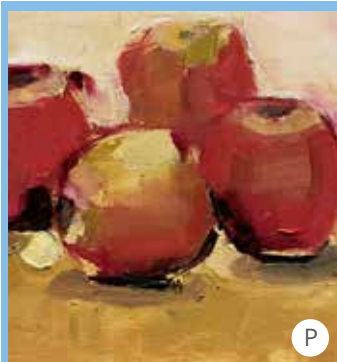

Painting and drawing

5 Ann Ruddy

ann@annruddy.co.uk - [instagram.com/ruddy.ann](https://www.instagram.com/ruddy.ann)

My work is heavily influenced by the changing seasons and dramatic Scottish landscapes. More recently I've been working with still-life, emerging from complex layers of texture and colour. My technique involves variations of thickness with thinned veils of colour, contrasted with sharp areas of brush-marked impasto.

Address:

**The Potting Shed
Castle Menzies
Weem PH15 2JD**

Telephone:

07504 991 197

Opening times:

Wed-Mon: 10am - 5pm

What 3 Words:

///beeline.distorts.rely



Painting and drawing

6 Maryann Ryves

maryann@irvines.org - www.maryannryves.com

I paint and print in oils; my work explores colour, layering and abstraction but often starts from sketches and drawings from life. When you visit my studio there are a few steep steps up as it is in the steading beside the house.

Take the B846 from Aberfeldy, go over Wades Bridge on Poplar Ave, round the bend to the left past the Ailean Chraggan Hotel, the drive up to The Old Manse is on the right past the hotel.

Address:

**4 Weem Cottages
Weem PH15 2LD**

Telephone:

07899 941 476

Opening times:

Wed-Mon: 10am - 5pm

What 3 Words:

///happening.plunger.series



Gallery

7 Artisanand

angela@artisanand.co.uk - www.artisanand.co.uk

We offer an eclectic and quirky selection of artwork in many media by emerging and established Scottish artists. In a light and bright gallery space, the artwork is the focus and there is room to stand back and enjoy it. I have a workshop in the gallery where I upcycle furniture and work with textiles. I'll be offering demo's in upcycling furniture, lampshade and cushion making.

Address:
13-15 Bank St
Aberfeldy
PH15 2BB
Telephone:
01887 822 700

Opening times:
Wed-Mon: 10am - 5.30pm
Sun: 1pm - 5.30pm
What 3 Words:
///homeward.blindfold.rooks



Textiles

8 Angela Thomson

angela@albannachdesigns.com - www.albannachdesigns.com

I love up-cycling or re-upholstering furniture, creating textiles mainly in Harris Tweed, making lampshades and playing with air dry clay. I love trying new techniques and testing myself with new challenges. During the Festival I'll be running demos and have a range of work in progress on the go. I'm happy to chat about projects and discuss or book workshops, either 1 to 1 or in small groups. Pop in and have a chat!

Telephone:
07703 733 230

9 Edith and Grace

karinborlandart@gmail.com - www.karinborlandart.com

Lynne and Chris, two sisters in Aberfeldy, would like to introduce you to their small shop, Edith and Grace. It is filled with a myriad of creations complimented by a gorgeous range of indoor plants and is a wonderful showcase for designers and makers from across Scotland and beyond. We look forward to welcoming you.

Address:
5-9 Bridgend
Aberfeldy PH15 2DF
Telephone:
07763 967 643

Opening times:
Wed-Sat: 11am - 5pm
Sun-Mon: closed
What 3 Words:
///coconuts.duplicate.fuse



Gallery



Gallery

10 Aberfeldy Gallery

hello@aberfeldygallery.co.uk - www.aberfeldygallery.co.uk

Visitors love the variety and quality of artwork that we exhibit, created by talented artists from all over Scotland. In 2023 we celebrate 40 years of trading and have an exciting line up of mixed and solo exhibitions.

Explore our display of beautiful art in a relaxed and friendly setting. Our featured artist in September is Yvonne Hair

Address:
**9 Kenmore St
Aberfeldy PH15 2BL**
Telephone:
01887 829 129

Opening times:
Wed: closed
Thu-Sat, Mon: 10:30am - 4:30pm
Sun: 12pm - 4pm
What 3 Words:
///fits.bumping.grounding



Photography

11 Perthshire Photography

nigel@perthshirephotography.scot - www.perthshirephotography.scot

I love to show people my work so come to see my photo exhibition of local and far away scenes and details.

I also offer bespoke portraiture either in my little studio or outside in the local beautiful environment.

Address:
**45 Kenmore St
Aberfeldy PH15 2BL**
Telephone:
07770 978 831

Opening times:
Wed-Mon: 10.30am - 6pm
What 3 Words:
///calibrate.safety.hurry



Painting and drawing

12 Audrey Slorance

audreyslorance@btinternet.com - www.audreyslorance.co.uk

My main inspiration is the wonderful countryside and architecture of Scotland. Working from my sketches and photographs I paint in acrylic in bright colours, combining loose brush and palette knife marks with more detailed work. In my studio I have framed and unframed paintings as well as prints and cards.

Address:
**Claremont
Taybridge Rd
Aberfeldy PH15 2BH**
Telephone:
07562 368 995

Opening times:
Wed-Mon: 10am - 5pm
What 3 Words:
///dignify.reference.pictured



Painting and drawing

13 Comelybank Studio

malizemcbride@gmail.com - www.malizemcbride.com

I show a wide range of watercolour and oil landscape paintings based on years of hill-walking and regular working trips especially in the North, ranging in size and price from small unframed works in browsers to large framed wall-hung pieces.

You will see me working in my rather messy studio!

Address:
Comelybank Studio
Aberfeldy PH15 2EF
Telephone:
07754 859 484

Opening times:
Wed-Mon: 10am - 5pm
What 3 Words:
///slimmer.foal.culling



Painting and drawing

14 Mouse Cottage Studio

mymousecottage@outlook.com - www.mymousecottage.co.uk

I'm delighted just to see you, so come and enjoy the studio, my garden and the countryside or come and stay for a few nights in the B&B suite or self-catering studio and truly experience my life.

You will see interesting art in a stunning setting, where inspiration comes from my home life in Strathtay and my travels throughout Scotland. It's fun here!

Address:
Mouse Cottage
Grandtully PH9 0PP
Telephone:
07799 678 067

Opening times:
Wed-Mon: 11am - 3pm
What 3 Words:
///mush.movies.purse



Gallery

15 John Muir Trust

wildspace@johnmuirtrust.org - www.johnmuirtrust.org

We are planning our second community exhibition, Wild Perthshire, to run between 1 Sept to 31 Oct. We're seeking submissions from artists local to Pitlochry and surrounding area for our community led exhibition. Whether you do art for fun or are an up-and-coming talent, we want to give you the opportunity to showcase a piece of your artwork. Submission date for entries: 14 Aug - please email us for details.

Address:
Wild Space Visitor Centre
Station Road
Pitlochry PH16 5AN
Telephone:
01796 470 080

Opening times:
Wed-Sat: 10.30am - 4.30pm
Sun: 10am - 3pm
Mon: 10.30am - 4.30pm
What 3 Words:
///splashes.dislodge.slice



Painting and drawing

16 Shona Rollo

shonarollo@hotmail.com - www.jackravi.com

I love still lifes, bold colours and contrast. I mainly work with acrylic on canvas and enjoy shadows and depth.

Please come by during the festival, I am showing with two other artists at the Pitlochry Bowling Green which also has a beautiful view of the surrounding hills so plenty to feast your eyes on.

Address:

Pitlochry Bowling Club
24 West Moulin Rd
Pitlochry PH16 5ED

Telephone:

07727 282 026

Opening times:

Wed-Mon: 10am - 4pm

What 3 Words:

///slept.magnum.heaven



Print making

17 Jamie Maitland

maitlandjamie@hotmail.com

I trained at Glasgow School of Art, I am a printmaker of over 25 years, currently working on an edition of lino cuts for the September festival. I will be exhibiting in the Pitlochry Bowling Club with two other artists, so please come along and see our work in this unusual but beautiful setting.

Telephone:

07746 792 132



Sculpture

18 Gayle Drummond

Gaylemakes@gmail.com

I use a mixture of materials including watercolour painting, drawing and soft sculpture, mostly looking at birds, insects and nature.

Telephone:

07485 001 007

19 R J Buchanan

robjbuchanan@hotmail.co.uk - www.rjbuchananart.scot

I create bold and colourful abstracts inspired by the natural environment and all the wonders of the outdoors. The works are done, hopefully, in one sitting with masses of background sketches, photographs and on location monochrome (usually Prussian blue) paintings for reference. The aim is to convey the actual moment of - time - scene - light - feeling - image. All paintings are originals and unique.

Address:

**Moulin Hall
Moulin Square
Pitlochry PH16 5EW**

Telephone:

07890 799 952

Opening times:

Wed-Sat-Sun: 11am - 7pm

Thu: 11am - 5pm

Fri: 11am - 3pm

What 3 Words:

///deeply.emotional.snow



Painting and drawing

20 Moulin Yarns

davidw.kinnaird@btopenworld.com - www.moulinyarns.com

I have a small studio where yarn, or wool, is hand dyed and hand spun in a wide variety of lovely colours. You will also find a selection of project bags and notions for knitters. You may see me spinning wool or preparing fleece from sheep sourced locally as well as dyeing wool.

Address:

**Kinnaird Farmhouse
Pitlochry PH16 5JL**

Telephone:

07756 797 411

Opening times:

Wed-Mon: 10am - 4pm

What 3 Words:

///remove.distilled.astounded



Textiles

21 Terry Kirkwood

terry@terrykirkwood.co.uk - www.terrykirkwood.co.uk

Art School developed my versatility. My landscapes are inspired by my love for the beauty, majesty and colour of the Scottish Highlands and Islands. My equestrian paintings featuring the line and movement of the horse along with my cat studies are sought after. A wide selection of original paintings, including expressionistic works from inspiration, and prints are on display in my studio/gallery and on my website.

Address:

**Tummel Lodge
East Haugh
Pitlochry PH16 5TB**

Telephone:

01796 470 081

Opening times:

Wed-Sat: 10am - 5pm

Sun: 2pm - 5pm

Mon: 10am - 5pm

What 3 Words:

///blur.taster.growth

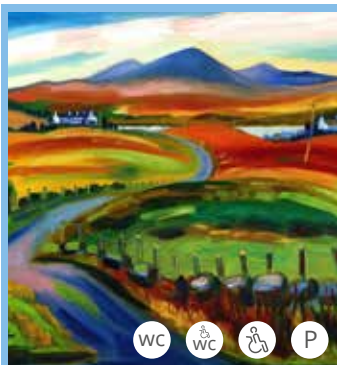

Painting and drawing



P

Ceramics

22 Station Cat Pottery

stationcatpottery@btconnect.com - www.stationcatpottery.com

I have a unique and fun Gallery within our 1950s British Railways Mark 1 First Class Carriage.

All work is made here, often using discarded "finds" from around the farm, always using my imagination to create quirky and interesting pieces.

Address:

**Mill of Logierait
Logierait PH9 0LH**

Telephone:

07763 515 516

Opening times:

Wed-Mon: 10am - 5pm

What 3 Words:

///important.soaps.galaxies



P

Painting and drawing

23 Karin Borland

karinborlandart@gmail.com - www.karinborlandart.com

Come and visit my burnside studio set in a beautiful garden in Dalguise. I paint atmospheric landscapes mostly in acrylic with an emphasis on light and pattern sometimes involving collage and other mixed media techniques. Figures, wild swimmers, animals and birds sometimes make an appearance. I also work in textiles. Teas available in the conservatory.

Address:

**Lorne Cottage
Dalguise
Dunkeld PH8 0JX**

Telephone:

07989 432 963

Opening times:

Wed-Sun: 10am - 6pm

Mon: 10am - 5pm

What 3 Words:

///lightbulb.energy.silks



P

Ceramics

24 The Kiln Creative

askthekilncreative@outlook.com - www.thekilncreativepottery.co.uk

The Kiln Creative pottery makes simple functional wares. All my pottery is handmade, thrown on the potters wheel and fired to stoneware in my kiln. I enjoy making pottery using traditional techniques with modern designs; I hope my pieces add a bit of calm to the users busy day. I have my wheel in my studio looking out into beautiful countryside and the kettle will be on; please come by and say hello!

Address:

**Mill of Muckly Farm Cottage
Dunkeld
PH8 0JF**

Telephone:

07460 321 396

Opening times:

Wed-Mon: 10:30am - 3pm

What 3 Words:

///apartment.trainer.tuned



Gallery

25 Kat n Kat - Made in Dunkeld

Katnkatcreates@gmail.com - fb.com/katnkatdunkeld

We make jewellery and textiles in-house and sell work by over 14 artists from the Dunkeld area in the Old Smiddy. Commissions and special orders are always welcome.

See us at work, and support our local artists knowing that they are paid a fair price for their work

Address:
**2 St Ninian's Wynd
Dunkeld PH8 0AT**
Telephone:
07983 987 255

Opening times:
Wed-Mon: 10:30am - 4pm
Sun: 11am - 4pm
What 3 Words:
///stars.toolkit.slurping



Painting and drawing

26 Mridula Basi

mridulas@btinternet.com - www.mridulabasi.co.uk

I'm a visual artist with diverse cultural connections from India to Scotland. My inspiration is nature, culture, environment and the contemporary issues of health and happiness. My drawings, paintings and sculpture express the experience of my life.

Address:
**3 Tower Buildings
Dunkeld PH8 0DS**
Telephone:
07824 510 113

Opening times:
Wed-Mon : 9am - 7pm
What 3 Words:
///ocean.relegate.pouch



Gallery

27 Birnam Arts

admin@birnamarts.com - www.birnamarts.com

We have something for everyone - a gallery, gift shop, café, permanent Beatrix Potter exhibition, and events in the Auditorium. Birnam Arts is a not-for-profit multipurpose arts centre owned by the community.

Address:
**Birnam Arts
Station Road
Birnam PH8 0BG**
Telephone:
01350 727 674

Opening times:
Wed-Mon: 10am - 4pm
What 3 Words:
///cookbooks.baking.caravan



Painting and drawing

28 Sheila Messenger

s.messenger@btinternet.com - [instagram.com/sheilamessengerartist](https://www.instagram.com/sheilamessengerartist)

An opportunity to see the inside of my artist studio and materials in use while viewing an interesting range of art work. I am happy to discuss / demonstrate techniques and have a chat with you about your own artistic interests.

Address:
8 Forerow Cottage
Caputh
PH1 4JE
Telephone:
07720 321 623

Opening times:
Wed-Mon: 11am - 4pm
Sun: 1pm - 4pm
What 3 Words:
///stickler.linked.essay



Painting and drawing

29 Sheila Martin

shilmartin12@gmail.com

Fellow artist Sheila Messenger and I have exhibited together many times in the past, we're using Sheila's studio where you'll be able to see my paintings and textiles. There is a chance to see the inside of a working artists studio and discuss techniques used while watching an artist in situ. There will be a range of works by both of us and we'd pleased to have you visit.

Visit
the Festival Showcase
2-11 September
at The Barn Gallery,
Blackruthven, by Perth



The Library of Innerpeffray

WILD WORDS!

at the Library of Innerpeffray, by Crieff



Wild Words at Innerpeffray! The Library of Innerpeffray has been championing reading since 1680, and in 2023 will be celebrating the joy of the written word with a series of talks and workshops running from 7th-10th September. Our theme this year is "Wild Words" and will feature dramatic tales of Jacobite uprisings, writing inspired by the wild nature of Scotland, celebrations of poetry both local and national and even a chance for adults and children alike to let their imaginations run wild in our creative workshops. For a full list of events and times, please visit www.innerpeffraylibrary.co.uk



Address:
Innerpeffray
Crieff
PH7 3RF

Opening times:
Wednesday - Saturday
10am - 5pm
Sunday 2pm - 5pm

Telephone:
01764 652 819
What 3 Words:
///baths.behave.costs

1 St Fillans Arts & Crafts

2 Goldfinch Gallery

3 Jonathan Sainsbury

4 Kay Naitby Art

5 Miriam Lloyd

6 Sheila Roberts

7 Studio 52

8 Urquhart Glass

9 Barkley Glass

10 Iain McIntyre Younger

11 Liz Paterson

12 Ross Hall Art Club

13 Strathearn Gallery

14 Akasha Mead

15 The Treecycler

16 Kinkell Studio

17 Jammythings

18 Creative in Callander

19 Lynne Schroder

20 Mike Young

21 Nessa Walker

Artists exhibiting together are shown in tinted boxes within the directory list and by joining lines in the actual listings.



St Fillans

1

Comrie

2 3 4 5
6 7 8

Crieff

9 10 11 12
13

14

15

16

Auchterarder

17

Gleneagles

Greenloaning

Dunblane

Stirling

Callander

19 21 18

19 24 Group of Artists

27 Artist

 Disabled Access

WC Toilets

 Disabled Toilets

 Cafe

P Onsite Parking

Note: All locations will also have other parking near by



SUPPORTING LOCAL CREATIVES

At Strathearn Arts Box Office and Shop you will find high-quality arts, crafts, books and gifts supplied by artists, makers and writers who are all from Strathearn.

Opening Hours

Tuesday to Friday 10am - 4pm

Saturdays 10am - 5pm

Find us at

2 Comrie Street, Crieff, PH7 4AX

strathearnarts.org |  



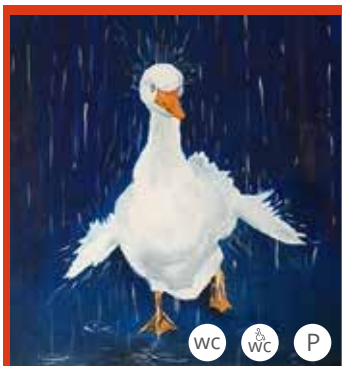

Mixed media

1 St Fillans Arts & Crafts

stewartgavigan@hotmail.co.uk

We are residents of St Fillans that have come together to form the St Fillans Art Club. This September the club will mark its inaugural year by hosting an exhibition in the Sandison Hall, to celebrate the wide variety of creative talent within the village. Including Photography, Painting, Collage, Textiles, Ceramics, Sculpture and Woodwork. Come see us in our beautiful village on the shores of Loch Earn.

Address:

**Sandison Hall
Crieff PH6 2NG**

Telephone:

07714 482 537

Opening times:

Wed: closed

Thurs-Sun: 11am - 4pm

Mon: closed

What 3 Words:

///unhappily.dragging.emails



Gallery

2 Goldfinch Gallery

info@goldfinchgallery.co.uk - www.goldfinchgallery.co.uk

An eclectic mix of emerging and established mainly Scottish artists, who you may meet behind the counter!

Address:

**Drummond Street
Comrie PH6 2DS**

Telephone:

01764 218 867

Opening times:

Wed-Sat: 10am - 5pm

Sun: 2pm - 4pm

Mon: 10am - 5pm

What 3 Words:

///beep.young.petulant



Painting and drawing

3 Jonathan Sainsbury

info@jonathansainsbury.com - www.jonathansainsbury.com

I work in watercolour and oil on a range of subjects predominantly Scottish wildlife and landscape. My subject matter is the natural world and my work hangs in public and private collections worldwide.

For detailed access directions check the POS website. Only disabled access parking outside Inglewood house by arrangement.

Address:

**St Serfs Episcopal Church
Comrie PH6 2EA**

Telephone:

01764 679 011

Opening times:

Wed, Fri: 10am - 7pm

Thu, Sat: 10am - 5pm

Sun: 11am - 4pm

What 3 Words:

///piano.unicorns.hills



Drawing and Ceramics

4 Kay Naitby Art

kaynaitby@aol.com - [fb.com/kaynaitbyart](https://www.facebook.com/kaynaitbyart)

I would be really chuffed if you would come visit me in my Green Log Cabin, as well as being able to buy pieces of my botanical ceramics, you will also be able to buy art with a truly local interest, both drawings and ceramics....all inspired by Comrie and a couple of other local spots. You will also be able to see examples of my "Commission" work whether that be drawn, painted, sculpted or potted!

Address:

**Green Log Cabin, 6 School Rd
Comrie PH6 2LZ**

Telephone:

07903 680 907

Opening times:

Wed-Mon: 10am - 6pm

What 3 Words:

///impose.lads.outraged



Painting and drawing

5 Miriam Lloyd

lloydmiriam@yahoo.com.au - www.miriamlloyd.com

Perthshire Lochs - an exhibition of landscape paintings

I have worked with landscape for the past 20 years, in Australia and Scotland, focusing on a return to the medium of oil painting over the past decade. Having been based in Perthshire for the last few years, my current work is informed by the local landscape, particularly the many varied and beautiful lochs.

Address:

**Dunadin
Dundas St
Comrie PH6 2JP**

Telephone:

07947 764 634

Opening times:

Wed-Fri: closed

Sat-Sun: 10am - 5pm

Mon: closed

What 3 Words:

///blocking.mainframe.pillows



Print making

6 Sheila Roberts

thesheilaroberts@gmail.com - [etsy.com/uk/shop/SheilaRobertsPrints](https://www.etsy.com/uk/shop/SheilaRobertsPrints)

I am a Fine Art Printmaker specialising in soft ground etchings. I create affordable, limited-edition prints inspired by my love of Nature and Tribal Art. I work in the traditional method with zinc plates, wax and nitric acid. I draw and make impressions of natural and recycled materials into the wax; creating richly detailed, intricate prints. I'll be very happy to show my working process and answer any questions.

Address:

**Gould Cottage
Drummond Street
Comrie PH6 2DS**

Telephone:

07516 505 410

Opening times:

Wed-Sun: 10am - 5pm

Mon: closed

What 3 Words:

///smirking.rainwater.flicked

7 Studio 52

louise@louisemclaren.co.uk - www.louisemclaren.co.uk

I create intricate, delicate paper cuts from single sheets of paper. Each papercut starts off as a ink line drawing, before being cut out, by hand, with a scalpel, lots of sharp blades and a bit of patience! Many of the finished pieces have words in them which capture the threads and stories of lives well lived. I've also started a series of papercut landscapes, capturing some of the beautiful Perthshire scenery.

Address:

**52 Drummond St
Comrie PH6 2DW**

Telephone:

07881 440 075

Opening times:

Wed-Mon: 10am - 5pm

What 3 Words:

///alleges.mankind.haircuts



Illustration

8 Urquhart Glass

mairiglass@gmail.com - www.urquhartglass.com

I love to meet new customers and chat about my processes and inspiration. It will also give you a chance to see my new work first hand and experience the atmosphere in the studio.

Address:

**17 Drummond St
Comrie PH6 2DW**

Telephone:

07748 973 704

Opening times:

Wed-Mon: 10am - 7pm

What 3 Words:

///lilac.utensil.swimmer



Glass

9 Barkley Glass

janedrysdale169@yahoo.co.uk - www.barkleyglass.co.uk

I create hand crafted kiln formed glass in my garden studio on the outskirts of Crieff. My studio and conservatory gallery are open by appointment during the year, just give me a ring. However, during the festival I open up my work space to share some of the secrets of the processes involved and you may get the chance to make something small yourself.

Address:

**23 Highland Crescent
Crieff PH7 4LH**

Telephone:

07736 067 936

Opening times:

Wed-Mon: 10am - 5pm

Fri: 10am - 7pm

What 3 Words:

///pinks.chew.unloading



Glass



Painting and drawing

10 Iain McIntyre Younger

macpartner@hotmail.com

I graduated in Fine Art and works in Oil, Acrylic and Watercolour in addition to mixed media. My landscapes are painted with broad brushstrokes and with vibrant colour. I also paints abstracts. My influences include Joan Eardley, Hamish Macdonald and Jackson Pollock.

Address:

**Glengarth
Ferntower Road
Crieff PH7 3DD**

Telephone:

07802 176 879

Opening times:

Wed-Fri: 10am - 4pm

Sat: closed

Sun-Mon: 10am - 4pm

What 3 Words:

///halt.pigtails.rods



Painting and drawing

11 Liz Paterson

lizpaterson2010@hotmail.co.uk - [instagr.am/liz_paterson_florist_artist](https://www.instagram.com/liz_paterson_florist_artist)

Come visit me at Victoria Bloom Design Florist. Just down the hill a little from the square. I'm surrounded by the most gorgeous fresh flowers, an ideal setting to inspire my painting and drawing. I paint using mainly watercolour pencil to create my interpretation of vibrant blooms from the florist and my garden.

Address:

**11 W High St
Crieff PH7 4AU**

Telephone:

07876 597 317

Opening times:

Wed-Mon: 9am - 4pm

What 3 Words:

///inhaled.bluffing.personal



Mixed Media

12 Ross Hall Art Club

daveyfroget@btinternet.com

We are a group of seven mixed media artists and craft folk. We have paintings, pottery, textiles, wood sculptures, and much more.

Therefore we may just have something for you, please come and see us.

Address:

**Ross Hall SDA Church
Gwydyr Road
Crieff PH7 4BS**

Telephone:

07878 532 788

Opening times:

Wed-Fri, Sun: 10am - 5pm

Sat: closed

Mon: 1pm - 5pm

What 3 Words:

///freshest.reduction.building



Gallery

13 Strathearn Gallery

info@strathearn-gallery.com - www.strathearn-gallery.com

One of the biggest contemporary art galleries in Scotland, we showcase a large variety of paintings, 3D works and jewellery.

Address:

**32 West High Street
Crieff PH7 4DL**

Telephone:

01764 656 100

Opening times:

Wed-Fri, Mon: 10am - 5pm

Sat: 10am - 5:30pm

Sun: 12noon - 4pm

What 3 Words:

///lights.acclaim.reference



Painting and drawing

14 Akasha Mead

art@akashamead.com - www.akashamead.com

I create wildlife artwork using soft pastel. Inspired by a blend of my two homes, Scotland and Australia, I use wood from local woodlands and gardens to create my pieces.

A humble home studio in an 18th century stone cottage. Situated directly across from the entrance to Drummond Castle Gardens, this space is full of colour and life! Come see for yourself...

Address:

**opp.
Drummond Castle Gardens
Muthill PH7 4HN**

Telephone:

07534 626 148

Opening times:

Wed-Mon: 10am - 5pm

What 3 Words:

///sheepish.intrigues.booms



Sculpture

15 The Treecycler

thetreecycler@outlook.com - [etsy.com/uk/shop/TheTreecycler](https://www.etsy.com/uk/shop/TheTreecycler)

The kettle in my workshop is always on and I'm a sociable artist who spends too much time in her quiet workshop making things from items that have been tossed away by others. I have a range of tree and woodcrafts made from repurposed items on sale and can guarantee that every single piece is handcrafted and totally unique. See my workspace, watch me making and have a cuppa and a blether about all things recycling.

Address:

**The Stables, Innerpeffray
Crieff PH7 3RD**

Telephone:

07853 853 125

Opening times:

Wed, Fri, Mon: 10am - 5pm

Thu, Sat, Sun: closed

What 3 Words:

///samplers.bribing.hires



Ceramics

16 Kinkell Studio

jacquie.c.clark@sky.com - www.kinkellstudio.co.uk

I create unique and small batch pieces of pottery, sculpture and paintings in my garden studio. Inspired by nature; from the beautiful Perthshire landscapes and visits to the Outer Hebrides. Open by arrangement outwith the Festival, (sometimes it is unsuitable to have visitors if I am mixing glazes or the kiln is firing) so please get in touch if you would like to view artwork, ask about a bespoke piece or tuition.

Address:

**Kinkell Studio
Kinkell Bridge
Auchterarder PH3 1LQ**

Telephone:

07704 104 020

Opening times:

Wed-Mon: 10am - 5pm

What 3 Words:

///disbelief.going.port

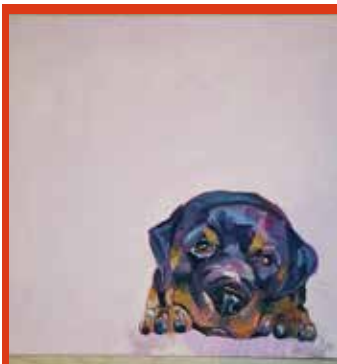

Textiles and Painting

17 Jammythings

denisepetrie21@gmail.com - www.jammythings21.com

I am a textile artist who draws with her sewing machine, happy to give demonstrations to all visitors.

I have also been completing a daily oil painting challenge so a lot of my original sketches are now in oils on canvas board.

Address:

**8 St John's Place
Auchterarder PH3 1AW**

Telephone:

07868 051 785

Opening times:

Wed-Mon: 10am - 5pm

What 3 Words:

///flamingo.showcases.ahead



Gallery

18 Creative in Callander

sarah@creativeincallander.co.uk - www.creativeincallander.co.uk

Creative in Callander is an inspirational, non-profit venture run by artists and makers to support local arts and crafts. It showcases the work of approx.. 30 artists and makers. For the POS Festival we're working on an exciting selection of demo's by different artists showing various creative techniques, as soon as we've got the artists signed up we'll publish the details on our website!

Address:

**28 Main Street
Callander FK17 8BB**

Telephone:

01877 330 923

Opening times:

Wed-Mon: 10am - 5pm

What 3 Words:

///attitudes.curls.overheard



Sculpture

19 Lynne Schroder

schrotime@btopenworld.com - [fb.com/lynneschroderartist](https://www.facebook.com/lynneschroderartist)

A community based artist, I am Inspired by a love of wildlife and the environment, creating whimsical sculptures of birds and animals, in copper and recycled garden tools. I hope to use recycled whisky barrels and drift wood to make quirky art. My open studio will showcase my garden's special view of the River Leny and Ben Ledi. There's children's activities, free home baking and refreshments and dogs are welcome.

Address:

**Lenymede
Leny Rd
Callander FK17 8AJ**

Telephone:

07716 740 559

Opening times:

**Wed-Mon: 10am - 5pm
Fri: 10am - 7pm**

What 3 Words:

///buzzards.lived.desktop



Ceramics

20 Mike Young

info@michaelpyoung.co.uk - www.artistic2.co.uk

I work in a variety of mediums including sculpture, ceramics and painting. Since graduating with honours from Duncan of Jordanstone College of Art in Dundee in 1982 I've continued to win awards first as a recipient of the prestigious Johnson Matthey Metal Awards and the N S Macfarlane Charitable Trust Award at the Royal Glasgow Institute of the Fine Arts Annual Exhibition.

Telephone:

07516 093 641



Print making

21 Nessa Walker

[purple_ness@btinternet.com](https://www.purple_ness@btinternet.com) - [instagr.am/uncertainmoth](https://www.instagram.com/uncertainmoth)

I originally studied graphic design and illustration but have always been influenced by colour, texture, pattern and the natural world. I now work with felt and more recently printing and mixed media, producing pictures and felt brooches.

I'm exhibiting this year alongside Lynne Schroder and Michael Young at Lenymede in Callander.

Telephone:

07760 320 023

SOUTH

- 1 HooperHart**
- 2 Catriona Studio**
- 3 Richard Ibbotson**
- 4 Bothan Beag Designs**
- 5 By Rebecca Studios**
- 6 Carol Barbour Art**
- 7 Ritzy Glass**
- 8 Nichol Wheatley**
- 9 Babs Pease**

**Visit
the Festival Showcase
2-11 September
at The Barn Gallery,
Blackruthven, by Perth**

Artists exhibiting together are shown in tinted boxes within the directory list and by joining lines in the actual listings.

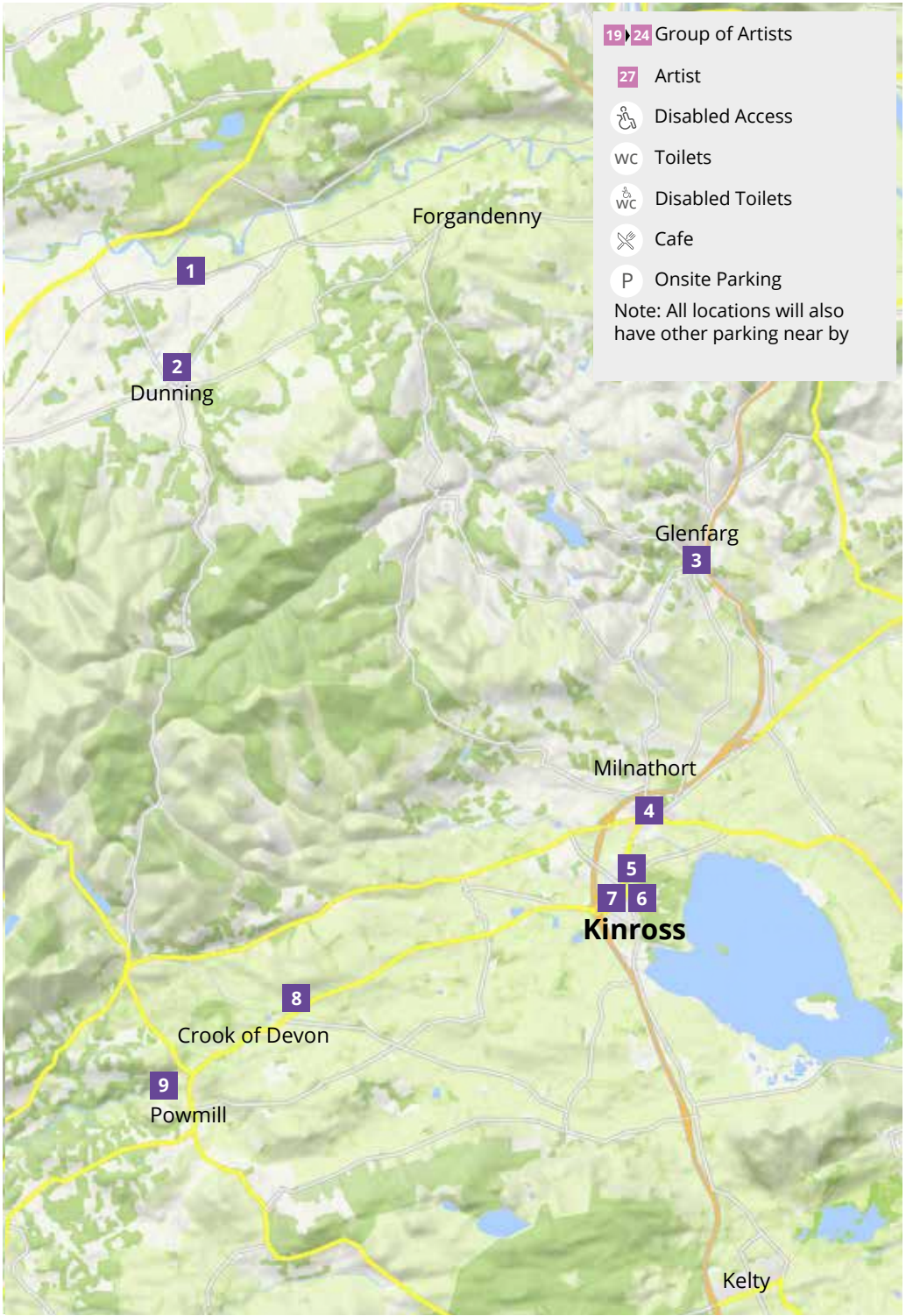



Illustration

1 HooperHart

hooperhart@yahoo.co.uk - www.hooperhart.com

Hi, I'm Cal aka HooperHart and I create wooden art, wearables and accessories with a contemporary Folk Art flavour. Specialising in immersive, illustrative miniature scenes in the form of boxed and framed dioramas, my inspirations include wildlife, folklore, and my travels around the Scottish countryside. During the POS Festival you can find me in my wooden shed-studio, tucked away down a quiet lane outside Dunning.

Address:

**1 Baldinnies Farm Cottage
Dunning PH2 0QJ**

Opening times:

Wed-Mon: 10am - 5pm

What 3 Words:

///novels.flock.aquatic



Gallery and Glass

2 Catriona Studio

lradbourne@btinternet.com - www.catrionastudio.co.uk

I have a wonderful garden Studio / Workshop where you can see a wide range of stained glass, paintings and jewellery and browse the variety of fascinating and beautiful work by my regular guest artists too!

You will receive a warm welcome and I'd love to share my latest projects with you.

Address:

**The Crofts
Perth Road
Dunning PH2 0SF**

Telephone:

07745 979 908

Opening times:

Wed-Mon: 10am - 5pm

What 3 Words:

///diverged.cursing.dusters



Painting and drawing

3 Richard Ibbotson

ribbotson1313@gmail.com - www.ricart.co.uk

I work out of a small studio/garden shed and dream of somewhere bigger! However a very warm welcome is assured. I usually use a mixture of acrylics and oil pastels and enjoy the challenge of getting them to work together, creating happy accidents. My paintings, mostly landscapes, are based on inspirational places I have visited, in particular the Highlands and Islands of Scotland, others my dreams and imagination.

Address:

**13 Elm Row
Glenfarg PH2 9PQ**

Telephone:

07500 750 542

Opening times:

Wed-Fri: 11am - 5pm

Sat-Sun: 11am - 6pm

What 3 Words:

///excellent.deluded.clay

4 Bothan Beag Designs

deirdrehutson@gmail.com - fb.com/bothanbeagdesigns

I specialise in Felted Art and Harris Tweed gifts and homewares, combining my passion for sewing and design with my love of all things wool. My felted pieces are inspired by the stunning Scottish landscapes and my garden. Each piece is unique, created with a combination of wet and needle felting techniques and embellished with hand and machine embroidery.

Address:
12 Croft Wynd
Milnathort KY13 9GH
 Telephone:
07376 489 356

Opening times:
Wed-Mon: 10am - 5pm
 What 3 Words:
///maker.agrees.amaze



Textiles

5 By Rebecca Studios

hello@by-rebecca.com - www.by-rebecca.com

By Rebecca Jewellery, formerly Holly Silver Jewellery, creates beautiful bespoke jewellery with a deep meaning to the wearer that conveys more than just style but holds your own unique story within.

Address:
Garage House
Green Road
Kinross KY13 8AS
 Telephone:
07775 354 968

Opening times:
Wed: closed
Thurs-Sat: 10am - 5pm
Sun-Mon: closed
 What 3 Words:
///officers.resold.licks



Jewellery

6 Carol Barbour Art

carolab@hotmail.co.uk - www.carolbarbourart.co.uk

My little summerhouse studio is situated in my lovely tranquil garden near Loch Leven. I'm a mixed media artist and express my creativity on a variety of mediums and surfaces such as glass, wood, clay, canvas and paper. As well as painting and drawing I also hand burn on wood. I love animals and nature and often use local flora and fauna as inspirations for my designs. I'm looking forward to welcoming visitors and love a wee chat about my artwork.

Address:
10 Sandport
Kinross KY13 8DN
 Telephone:
07969 468 664

Opening times:
Wed-Mon: 10.30am - 5pm
 What 3 Words:
///dispensed.cover.firebird



Painting and drawing

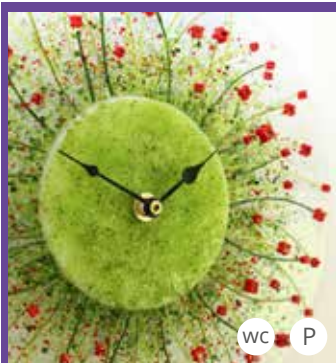

wc P

Glass

7 Ritzy Glass

rhonabrad@hotmail.co.uk - fb.com/ritzyglass

I love making colourful and quirky fused glass homeware! Come and see a large selection with prices starting at just £5. There are clocks, coasters, bowls, dishes, lanterns, tealight holders, framed pictures and ornaments to name but a few! You can also have a look at my studio and hear a bit about the fusing process!

Address:

**1 Levenbridge Place
Kinross KY13 8FL**

Telephone:

07879 646 437

Opening times:

Wed-Fri: 10am - 7pm

Sat-Sun: 10am - 5pm

Mon: 10am - 7pm

What 3 Words:

///motored.stumpy.stage

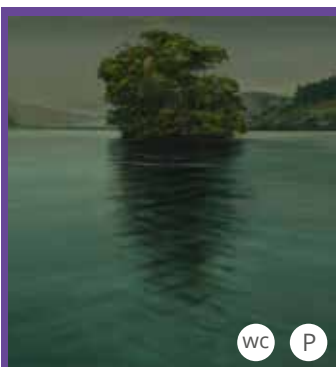

wc P

Painting and Sculpture

8 Nichol Wheatley

nichol@nicholwheatley.com - www.nicholwheatley.com

I'm a Scottish artist who mainly paints landscapes. I've worked for Oscar winning film designers and made huge mosaics and murals. I'm known for my series of murals telling the story of Tam o'Shanter. I'm currently building a 120m sculpture of a Beithir, a mythological Scottish lightning serpent. During the open studios I will be showing paintings, drawing, prints and working drawings from various projects.

Address:

**Jansfield
Fossoway
Kinross KY13 0UP**

Telephone:

07974 192 267

Opening times:

Wed-Mon: 10am - 5pm

What 3 Words:

///reach.maple.playback



P

Print making

9 Babs Pease

babspeasedesign@yahoo.com - www.babspeasedesign.com

I am an artist/printmaker working mainly with Linocut relief prints. The main inspiration for my work is the beautiful countryside, the diverse flora and fauna of the Devon valley where we live. I work out of my studio, a converted cow barn, on a small farm near Rumbling Bridge where I am lucky enough to have my own printing press, which I will be demonstrating throughout the festival.

Address:

**Over Blairhill
Rumbling Bridge KY13 0PU**

Telephone:

01259 781 303

Opening times:

Wed-Mon: 10am - 5pm

What 3 Words:

///collected.cutlets.hung

P E R T H S H I R E

Artisans

Connect with
artists & creatives
living and working
in Perthshire

Expertly designed,
hand crafted artworks
& collections created in
the heart of Scotland

candles **cards** **ceramics**
clothing **glassware** **homewares**
jewellery **mosaics** **photography**
prints **leather** **wall art** **wood**



www.perthshire-artisans.scot





**Missed the
Festival?**



**Visit
our website**

**Perthshire
Creative
Trail**



**Open
all
year**



PERTSHIREOPENSTUDIOS .COM